Digitized by the Internet Archive
in 2011 with funding from
E-Yearbook.com

http://www.archive.org/details/aeolian1930garr

AEOLIAN
1930

ALLEN COUNTY PUBLIC LIBRARY
3 1833 01809 7607

GENEALOGY
977.202
G18A,
1930

The

AEOLIAN

1930

Gretchen Hamilton

Editor-in-Chief

Jerome McCully

Business Manager

The Aeolian

Published
by the

1930 SENIOR CLASS

of

GARRETT HIGH SCHOOL
Garrett, Indiana

Prologue

Thomas Carlyle suggested that we make the goal of yesterday the starting point of tomorrow. That is the secret of progress. Just as from pioneer days the middle west has advanced to a civilization as high as any of the world, so have we, as students, grown from primary school, the pioneer field of learning, to the highest knowledge the high school offers. We have gone from the primer, our covered wagon, to senior books, our airplanes of thought. Now, with all our twelve years of development as a background, we can make a flying start for new fields. We are pioneers again and are leaving our home of knowledge for the new, wide fields of life. Bon voyage!

Dedication

To make life with all its sorrows and its joys, its shortcomings and its aspirations a success, one should establish in his early years definite ideals and possess glowing visions of a future. These ideals and visions may be fostered, intensified, and, in part, realized during one's high school career. They must not remain unsung, however, for the progress of a country is advanced by the fulfillment of the dreams of youth. Thus to the solemn purpose of progress is this book graciously dedicated.

Table of Contents

Book I The School

Administration
Seniors
Juniors
Sophomores
Freshmen

Book II Student Life

Organizations
Athletics
Facts and Humor

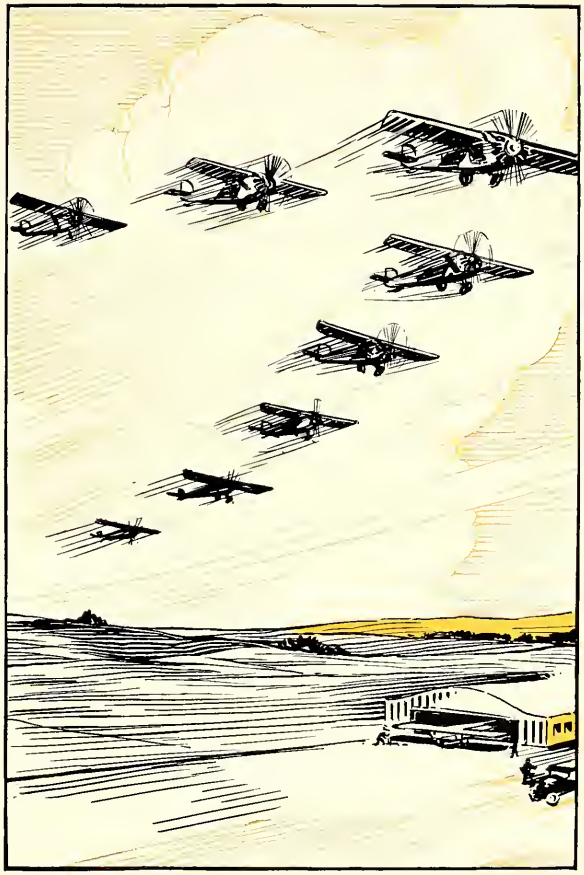

The School

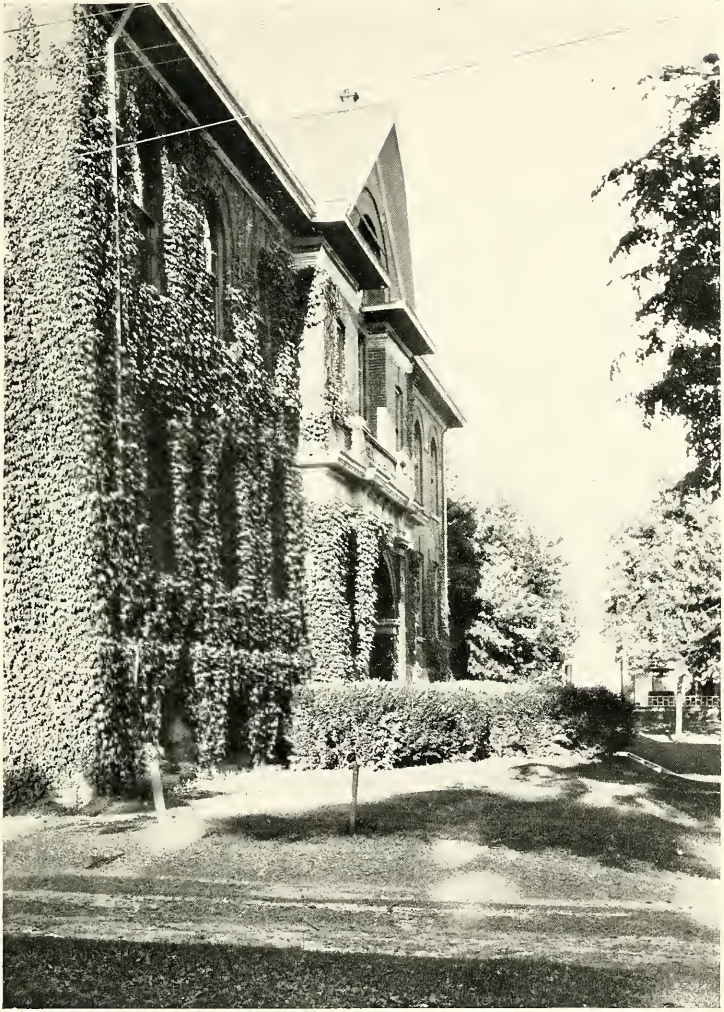

To know, to esteem, to love and then to part,
Makes up life's tale to many a feeling heart.
Fairfax

Build me straight, O worthy Master!
Staunch and strong, a goodly vessel,
That shall laugh at all disaster,
And with wave and whirlwind wrestle!
Longfellow

The charcoal frescoes on its wall;
Its door's worn sill, betraying
The feet that, creeping slow to school,
Went storming out to playing!
Whittier

One science only will one genius fit,
So vast is art, so narrow human wit.
Pope

Administration

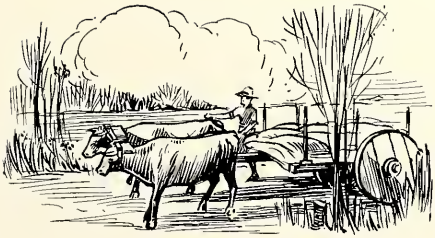

1930

Dr. J. W. Thomson Harry Brinkman Harry Brown

Board of Education

The Board of Education consists of three Garrett business and professional men whose duty it is to generally supervise affairs pertaining to the Garrett public school system. These men are appointed solely on the basis of their interest in the schools, and their conservative judgment.

Dr. J. W. Thomson, who is president of the board, is a life-long resident of our city, having graduated from Garrett High School in 1902—hence his intense interest in our schools. Dr. Thomson is a well-known practicing physician in Garrett.

H. M. Brown, who holds the position of treasurer of the board, is cashier and director of the Garrett State Bank. Mr. Brown is naturally interested in the Garrett schools, since he has a son and a daughter who are alumni of Garrett High School.

Harry Brinkman is a newly appointed member, succeeding J. P. Gephart. He is a well-known contractor, and has a son and a daughter in Garrett High School this year.

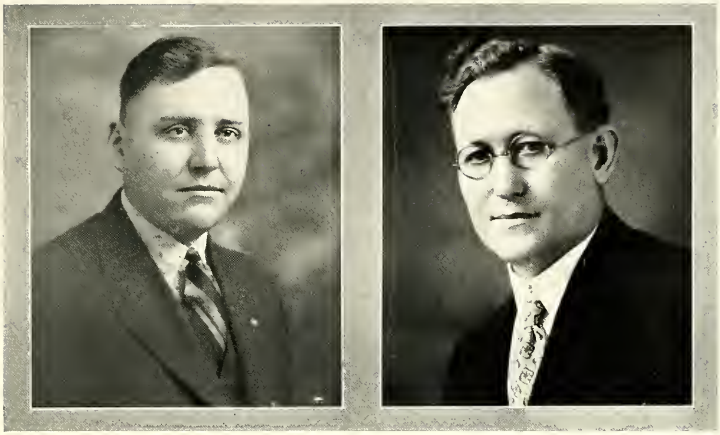

E. V. Minniear W. S. Painter

1930

SUPERINTENDENT W. S. PAINTER

Spiceland High School
Earlham College, A. B.
Columbia University, A. M.

One who ably fills a position of great responsibility, one who can be called upon to render conservative judgment to all, one who is ever ready to support worthy school projects and undertakings—that is Mr. Painter.

Mr. Painter has been with us five years now, and we are sure that the school has shown much progress in that short time under his guiding hand.

PRINCIPAL E. V. MINNIEAR

Liberty Center High School
Tri-State College, B. Ph.
Ball Teachers' College, B. S.
University of Chicago

Mr. Minniear has been with us but one short year, having come from the Monroeville schools. In that time he has made several worthwhile changes, perhaps the most important being the division of the school day into eighty forty-five minute periods, an arrangement which the students have found to be to their advantage.

In addition to taking care of his responsibilities as principal, Mr. Minniear also taught civics and business law the first semester, and economics and salesmanship the second semester.

1930

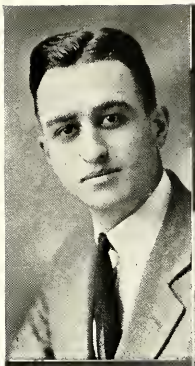

Gerald Bormuth
Agriculture and Biology

He teaches Ag. to all lads
Who aspire to be farmers like their dads.

Bloomfield High School; Purdue University, B. S.
Teaching experience, 7 years.

C. E. Bryan
Coach

Small but mighty, Coach Bryan is,
Drivin' 'round in his little "liz".

Hardin High School, Mo.; Central Missouri State Teachers' College, B. S.; University of Kansas; University of Illinois; University of Chicago.
Teaching experience, 7 years.

Mrs. Ernest Crow
Commercial

She urges us on to do our best
In every dictation and speed test.

Garrett High School; South Bend Business College; Indiana State Normal, B. S.
Teaching experience, 9 years.

Mrs. Robert Ellis
Latin, Library

So very fair with eyes of blue,
We like Latin when we take it from you.

Auburn High School; Tri-State College; Indiana University; University of Chicago, Ph. B.
Teaching experience, 8 years.

Miss Mildred Evard
English, G. R.

Evard has black, wavy hair;
Freshmen say she's a teacher rare.

Ohio Northern Preparatory; Ohio Northern University, B. S.; Purdue University; Wisconsin University.
Teaching experience, 9 years.

Mrs. Ivan Fitch
History

Here she comes, trim and trig—
She puts the class plays over big.

Marion High School; Marion Normal College; Franklin College, A. B.
Teaching experience, 12 years.

Miss Ruth Harsh
English

"Harsh" sounds too rough for Ruth.

Garrett High School; Indiana State Normal; Indiana University, A. B.
Teaching experience, 4 years.

Miss Ferne Lantz
Music, Art

Vivid and friendly, she came to us
To stay for several more years, we trust.

Topeka High School; Goshen College; Chicago Art Institute; Northwestern University.
Teaching experience, 13 years.

Miss Ruby Jennings
Girls' Coach

All the girls like blue-eyed Jenny,
They say it's 'cause she is so sunny.

Trenton High School, Mo.; Marysville State Teachers' College.
Teaching experience, 5 years.

Miss Marguerite McKinley
Home Economics Dept.

Um! Doesn't that smell good?
Probably some of McKinley's food.

Brazil High School; DePauw University; Indiana University, B. S.
Teaching experience, 17 years.

Miss Marjory Nell
Office Clerk

Marge is so jolly and full of pep—
See her coming with joyful step.

Garrett High School.

O. B. Rose
Mathematics Dept.

"I teach them geometry," says Rose,
And I guess he's the one who knows
How to expound that subject.

Indiana Central College; Indiana University; University of Vermont; Central Normal.
Teaching experience, 15 years.

1930

Miss Marie Thrush
English
Maroon & Blue, Aeolian

So very kind and good-natured too,
We wonder what we would do without you.

DePauw University, A. B.; University of Chicago; Harvard University.
Teaching experience, 16 years.

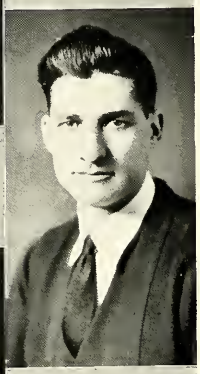

Russell Sherman
Chemistry, English, Hi-Y

Mr. Sherman's ready smile
Makes school life seem worth while.

Garrett High School; Manchester College, A. B.
Teaching experience, 10 years.

Paul Wilkinson
English, Algebra, Physics
Assistant Coach

Very tall and jovial too;
His popularity grew and grew.

Mooreland High School; DePauw University, A. B.; Muncie State Normal; Chicago University.
Teaching experience, 6 years.

W. G. Woodcox
Manual Training

His scholars enjoy their courses immensely,
That's why they all work so intensely.

St. Joe High School; Terre Haute Normal College; Tri-State Normal College.
Teaching experience, 13 years.

The Faculty of G. H. S.

The nucleus of any business organization is its executive staff. The school, which so intimately resembles a business association, is directly indebted to the faculty for aiding the school in its progress and assisting it to attain the recognized high standards. Under the able direction of the instructors an ever increasing number of perfected products, eager to achieve a definite goal, are equipped for their life work. These products are boys and girls who, during the four years spent under the guidance of the teachers, have acquired knowledge, habits, and character.

The faculty is distinguished from the officials of a business organization in that its members do not deal with their raw products in such abrupt, business like way, but they have a decided interest in the general welfare of each student. They do not foster discrimination, but award merits to those students who deserve them.

The class of '30 feels that it owes an unpayable obligation to the faculty of G. H. S. Much of the credit for the successes the members of the class have so far gained and those which they will in the future achieve has been and should be undeniably attributed to "Our Faculty".

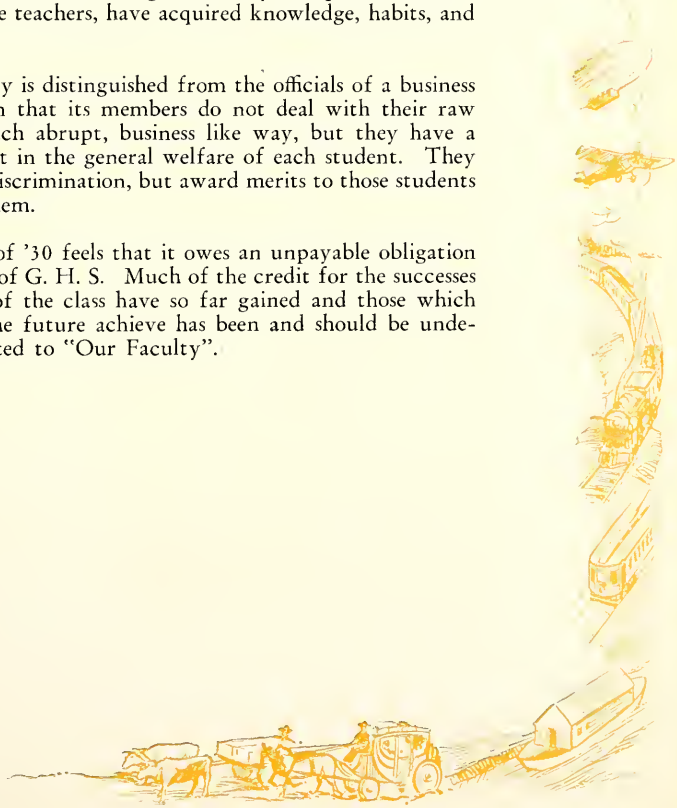

1930

MARIE HAS HOPE

MAKE A TOUCH DOWN, IKEY!

TOM ON HIS DAILY STRUT

THAT HE-MAN FROM MONROEVILLE

OUR SUPT,S A PAINTER

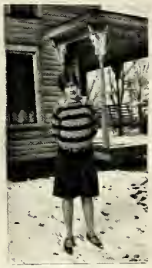
WHY THE FROWN ESTHER

THREE IN THE ARM IS BETTER THAN ONE

THAT CATS IN WAYNE'S PLACE

WHY FAVOR MARY

LOOK THIS-A-WAY MISS McKINLEY

LUCKY CARL

MARIE HAS IT

TOM DICK & JESSIE

1930

Seniors

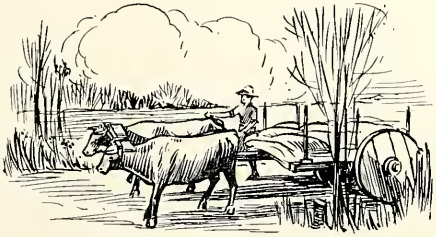

1930

Jack Miller

Stern and manly—the best of executives!

Class president, 3-4; class vice-president, 2; Maroon & Blue, 1-2, business manager, 3; orchestra, 3-4; Public Speaking & Debating Club, 4; chairman of Aeolian Executive Committee.

Jerome McCully (Mac)

Tall and blond and handsome,
Every inch a lady's man.

Orchestra, 1-2-3-4; Maroon & Blue, 1-2-3-4; Hi-Y, 1-2, secretary, 3, vice-president, 4; class president, 2; class vice-president, 4; Glee Club, 1; Public Speaking & Debating Club, president, 4; Aeolian Business Manager.

Ruth Haver (Ruthy)

So quiet and nice is our secretary, Ruth,
She never speaks a word of untruth.

G. R. C., 1-2; treasurer, 3; Glee Club, 1; class secretary, 4; Aeolian Literary Committee.

Gretchen Hamilton (Gretch)

Gretch was editor of the Maroon & Blue,
Treasurer of our class, and editor of the annual, too.

G. R. C., 1-2; Maroon & Blue editor, 3; Commercial Contest 3; class treasurer, 2-3-4; basketball 2; Aeolian Editor-in-chief.

Marie Andrews (Mazie)

She's tall and pretty with good points many,
'Tis told she loves a guy named Kenny.

G. R. C., 1-2-3; Etiquette Club, president, 1; basketball, 3-4; Aeolian Athletic Committee.

Fred Bergstedt (Fritz)

High of stature, broad of mind,
Big of heart, and always on time.

Glee Club, 1-2; Double Mixed Quartette, 2; Hi-Y, 1-2-3, secretary, 4; Chairman of Aeolian Literary Committee.

Vern Brinkman (Dub)

Who is president of the Hi-Y club?
No one else but our good old Dub.

Hi-Y, 1-2-3, president, 4; Chairman of Aeolian Art Committee.

Floyd Brown (Spike)

Not another guy in all this town
Can be compared with our own Floyd Brown.

Football, 4; Aeolian Athletic Committee.

George Brown (Browny)

George is in our band, they say,
Is that the reason he seems so gay?

Glee Club 3-4; Double Quartette, 4; Band, 4; Aeolian Class Committee.

Raymond Burtch (Burtchy)

Burtchy's smile will get
Him somewhere yet.

Hi-Y, 1-2-3-4; Public Speaking & Debating Club, 4; Aeolian Joke Committee.

Frances Caffrey (Fanny)

She's president of the G. R. C.
A librarian she wants to be.

Glee Club, 1-2-3-4; Chorus, 4; G. R. C., 1-2-3, president, 4; Etiquette Club, 1; Chairman of Snap Committee of Aeolian.

William Carpenter (Bill)

He's the leading man in all the plays,
We hope he'll be the same always.

Glee Club, 1-2-3-4; Hi-Y, 1-2-3-4; Circulation Committee of Aeolian.

1930

Maurice Chisholm (Chissy)

Maurice is a farmer lad;
But at that he's not so bad.

Glee Club, 2-3; Hi-Y, 2; Aeolian Circulation Committee.

Mary Clark

With big blue eyes, and curly hair,
She's sweet and nice and very fair.

Glee Club, 1-2-3, treasurer, 4; G. R. C., 1-2-4, president, 3; Maroon & Blue, 2; Contest Chorus, 2; Aeolian Literary Committee.

Dale Coffing (Dinty)

Though his name is Coffing,
He's most always laughing.

Hi-Y 1-2-3-4; Aeolian Circulation Committee.

Sara Dean

With hair so black and eyes so brown.
'Tis no wonder she does not frown.

Glee Club, 1-2-3-4; Chorus, 2; G. R. C., 1-2-3-4; Aeolian Art Committee.

Margaret Detrick (Deedy)

Deedy's guarding will be missed
By her old G. H. S.

Basketball, 3-4; G. R. C., 1-3-4; Commercial Club, 1; Aeolian Joke Committee.

Blanche Dickson (Dick)

She was the Yankee's captain, so sweet and tall;
May she be a leader in life, as well as in basketball.

G. R. C., 1-3-4; Glee Club, 1-2-4; basketball, 2-3, captain, 4; Chairman of Aeolian Athletic Committee.

Theodore Einkopf (Ted)

Ted always excelled in a basketball game,
And now Captain Einkopf is his name.

Football, 3-4; basketball, 2-3, captain, 4; Aeolian Athletic Committee.

William Farrington (Bill)

Bill's grades show he never plays
In school; he makes all A's.

Aeolian Literary Committee.

Virgil Feagler (Bud)

A basketball player is he
Who spells his name just B-u-d.

Basketball, 2-3-4; Aeolian Athletic Committee.

Mary Marie Foar (Polly)

If Polly has anything to say, she says it—
Don't worry about Polly!

Orchestra, 1-2-3-4; Glee Club, 1-2-3-4; Etiquette Club, 1; Maroon & Blue, 3-4; Chairman of Aeolian Calendar Committee.

Juanita Frazier (Sadie)

They say she is a lady,
But to us she's only Sadie.

Glee Club, 1-2-3-4; G. R. C., 1-2; Double Quartette, 2-3-4; Double Mixed Quartette, 2-3-4; Chairman of Aeolian Joke Committee.

Albert Gomoll (Mox)

Albert is quiet, you all know,
But some day he'll own a million or so.

1930

1930

Virginia Hart (Ginny)

So demure, so quiet, and so sweet,
Never a better girl will you meet.

G. R. C., 1-2-3-4; class secretary, 2; Junior Financial Chairman, 3; Contest Chorus, 2-3-4; Double Quartette, 4; Chairman of Aeolian Alumni Committee.

Dillon Herzer (Ikey)

Ikey is our great basketball star,
And his girls—he has too many, by far.

Hi-Y, 2-3-4; football, 3-4; basketball, 2-3-4; Aeolian Circulation Committee.

Blanch Holmes (Peg)

Full of fun and pep and frolic!
That's Holmes.

G. R. C., 1-2; Etiquette Club, 1; Aeolian Photo Committee.

Carl Houser (Dutch)

Carl is a farmer's son,
And many a freshman's heart he's won!

Football, 4; Hi-Y, 1-2-3-4; Aeolian Alumni Committee.

Lawrence Isley (Larry)

Larry Isley, with his shingled hair,
Is the boy's delight and the teachers' despair.

Glee Club, 4; Hi-Y, 1-2-3-4; Double Quartette, 4; Aeolian Social Committee.

Eugene Johnson (Gene)

Gene is very tall and lean,
And as a tennis player he's keen.

Tennis, 3, captain, 4; football, 4; Hi-Y, 1-2-3-4; Aeolian Circulation Committee.

Bessie King (Becky)

Always smiling, never a worry,
And very seldom in a hurry.

Glee Club, 1-2-3-4; Etiquette Club, 1; Aeolian Photo Committee.

Dorothy Kingsbury (Dot)

Tiny and sweet, never blue;
No wonder Octy fell too.

Glee Club, 1-2; Orchestra, 2-3-4; Commercial Contest, 3; G. R. C., 1-2; Aeolian Literary Committee.

Gerald Koble (Jerry)

Jerry Koble, "champeen" at swimmin'
God's own gift to all the "wimmin."

Aeolian Joke Committee.

Katherine Kock (Kate)

Kate is as sweet
As any you'll meet.

G. R. C., 1; Aeolian Class Committee.

Donna Lewis

Always sweet, never moody,
A help to everybody.

Glee Club, 1-2-3-4; G. R. C., 1-2-3-4; Etiquette Club, 1; Maroon & Blue, 2-3-4; Aeolian Critic Editor.

Nolan Lewis (Slim)

Tall and dark and slim,
With an ear-to-ear grin.

Glee Club, 1; Hi-Y, 1-2-3-4; Aeolian Advertising Committee.

1930

1930

Wanda Lewis (Lewy)

Slow of growing tall,
But she's sweet—and that's not all!

G. R. C., 1-2; Glee Club, 2; Etiquette Club, 1; Aeolian Snap Committee.

Florence Little (Pud)

Full of pep and very small,
But likes her men dark and tall.

Maroon & Blue, 1-2-3; G. R. C., 1-2; Glee Club, 2; Aeolian Advertising Committee.

Delmar Longbrake (Delm)

Always singing a song
As in his car he goes along.

Football, 3-4; Aeolian Athletic Committee.

Kenneth Lung (Kenny)

Kenneth Lung—now I wonder at the name—
Will it ever bring him happiness,
Or wealth, or fame?

Orchestra, 1-2-3-4; Aeolian Social Committee.

Darl Marker (Ducky)

Quiet in school, but outside—don't ask!

Orchestra, 2-3; Hi-Y, 2; Aeolian Circulation Committee.

Alma Marks

Dark hair and eyes make Alma fair,
Why should she have a worry or care?

Aeolian Calendar Committee.

Janet Martin

G. H. S. is lucky to claim
One of such musical fame.

Orchestra, 1-2-3-4; Glee Club, 1-2-3-4; Chorus, 2-3-4; Quartette, 3-4; National High School Orchestra, 4; Chairman of Aeolian Music Committee.

John Micu (Johnny)

Active in every way,
John will be great some day.

Tennis, 4, captain, 3; Hi-Y, 1-2-3-4; Maroon & Blue, 2-3; Aeolian Circulation Manager.

Virginia Miller (Winnie)

Quiet but snappy,
And always happy.

G. R. C., 1-2-3; Etiquette Club, 1; Aeolian Social Committee.

Madolin Ort

Madolin is our violinist, so fair,
With never a trouble nor care.

Orchestra, 1-2-3-4; Glee Club, 1-2-3-4; Chorus, 1-2-3-4; Double Quartette, 3-4; G. R. C., 1-2-3; Aeolian Music Committee.

Maxine Owens (Max)

Maxine Owens is so jolly and so true,
Never once has she been known to be blue.

Maroon & Blue, 1; Glee Club, 1; G. R. C., 1-2-3-4; Chairman of Aeolian Class Committee.

Willa Parsell

So quiet, so nice, so full of fun;
Never a good time does she shun.

G. R. C., 2-3-4; Aeolian Class Committee.

1930

1930

Lowell Peck (Peckey)

He's just a small boy named Lowell,
But he has a high point for his goal.

Aeolian Advertising Committee.

Kenneth Pickering (Red)

He's a very good dresser, with hair so red,
But he fell for Mary, 'tis said.

Football, 3-4; basketball, 3-4; Aeolian Joke Committee.

Minnie Rahmer (Min)

A diamond on Min's hand we see;
We wonder when the wedding will be.

Basketball, 3-4; G. R. C., 1-2; Class Secretary, 3; Aeolian Alumni Committee.

Alma Richmond (Dora)

They call her Dumb Dora,
But we know "She ain't so dumb."

Glee Club, 1; G. R. C., 1-2; Etiquette Club, 1; Aeolian Alumni Committee.

Wanda Richmond (Tonnie)

"Happy-go-lucky"
Is her motto.

G. R. C., 1-2; Glee Club, 1; Etiquette Club, 1; Aeolian Social Committee.

Grenivere Sargent (Dick)

Sargent is not a very classy name,
But Grenivere has won for it fame.

Glee Club, 1-2-3-4; Chorus, 1-2-3-4; Double Quartette, 2-3-4; G. R. C., 1-2-3-4; Commercial Club, 2; Chairman of Aeolian Social Committee.

Dorothy Shaffer (Dot)

With light brown hair and eyes of blue,
She's a friend you'll find most true.

Glee Club, 1-2-3-4; Chorus, 2-3; Double Quartette, 3; G. R. C., 1-2; Aeolian Circulation Committee.

Reba Smith (Smitty)

She was our side center, so very small,
But always there to get the ball.

G. R. C., 1-2-3; basketball, 4; Commercial Club, 2; Glee Club, 1; Junior Social Chairman, 3; Secretary-Treasurer of Tennis Club, 2; Aeolian Photo Chairman.

Mildred Starner (Moomoo)

Where you see Holmes you see Starner.

G. R. C., 1; Glee Club, 1-2-3-4; Quartette, 3-4; Chorus, 1-2-3-4; Aeolian Snap Committee.

Charles Strouse (Dick)

A business man, this boy will be,
And lots of money will he see.

Hi-Y, 1-2-3-4; Glee Club, 2-3; Quartette, 3; Chorus, 3; Aeolian Advertising Manager.

Winifred Swander (Winnie)

Studies hard and makes the grade.

Etiquette, 1; G. R. C., 1-2-3-4; Aeolian Social Committee.

Ned Walter (Red-eye)

He's always late to class, poor Ned,
So he should earlier go to bed.

Hi-Y, 2; football, 4; Debating Club, 4; Aeolian Joke Committee.

1930

1930

Rowell Weilert (Red)

Red is so happy and so carefree
Because he has a Hope, you see.

Hi-Y, 3-4; football, 3-4; track, 3-4; Basketball Manager, 4.

Clinton Williams (Clint)

A truly singular personality.

Hi-Y, 1-2-3-4; football, 3; track, 3; Public Speaking & Debating Club, 4; Aeolian Snap Committee.

Raymond Judson Witherspoon (Juddy)

A great singer Juddy will be;
He will travel around, the world to see.

Glee Club, 1-2; Quartette, 1-2; Soloist in Contest, 2; Hi-Y, 1-2-3-4; Aeolian Music Committee.

James Workman (Jim)

Jim, it seems, is a jack-of-all-trades,
But he always seems to make good grades.

Hi-Y, 1-2-3-4; football, 4; Glee Club, 1-2; Maroon & Blue, 3-4; Aeolian Sports Editor.

Luzetta Worman Walter

She's learned the trick
Of pleasing her Vic.

G. R. C., 1-2-3, secretary, 4; Commercial Club, 2; Glee Club, 1-2-3-4; Chorus, 2-3; Aeolian Calendar Committee.

John Young (Jack)

G. H. S.'s John Gilbert,

Orchestra, 1-2; Glee Club, 1-3; Manager of Girls' Basketball, 2; Aeolian Snap Committee.

The Class of 1930

Isn't it pleasant, O classmates mine,
To sit and doze in the soft sunshine,
To take our thoughts to Garrett Hi,
To think again with a hint of a sight
Of the class of 1930?

'Twas when we were freshmen, so young and green,
That everywhere, always, we were seen
With questions of this and queries of that,
That we built our foundation for where we were—at,
As the class of 1930.

When we were sophomores, so true and good,
Our presence there was understood.
We'd set our aim for this, you see,
To work till sometime we would be
Those of the class of 1930.

Our junior year was full of fun,
And more than half our course was run;
Our flower: the lily so pure and white;
Our motto: "Learn to walk past failure," was right
For the class of 1930.

In our senior year our goal was met,
We were the best class ever yet;
We'd done our best and won the fight,
Our work was rewarded, graduation in sight.
We were the class of 1930.

'Twas many long years ago—and yet—
On our aims and ambitions the sun's never set;
And we'll keep striving, as of yore,
For success, and of it more and more,
As we did as the class of 1930.

Frances Caffrey, '30

1930

From Raw Material to a Finished Product

About four years ago a huge mass consisting of some one hundred and four pieces of raw material made its appearance at the doorstep of the manufacturing plant of minds, bodies, and souls called Garrett High School. The instructors and supervisors in charge of the plant welcomed this promising material, and in a most courteous way showed the newcomers the tools to be used and the process through which they would pass in the course of four years.

Father Time moves along swiftly and unnoticed; so the four years which seemed centuries ahead became history before it was realized. Nevertheless, out of this bulk of raw material, after years of grinding as well as of fun making, resulted a finished product of sixty-five seniors. No doubt part of this product will not be contented with its present state but will seek higher institutions of learning, while the rest will make its deput into the world to put into practice the ideas and experiences gained in G. H. S.

John Micu, '30

1930

Top row—Nolan Lewis, Kenneth Lung, George Brown, Ned Walter, Jack Miller, Frances Caffrey, Donna Lewis, Gretchen Hamilton, Florence Little, Luzetta Walter, Dorothy Shaffer, Marie Andrews, Grenivere Sargent, Bessie King, Blanch Holmes, Katherine Kock, Winifred Swander, Virginia Miller, Willa Parsell, Theodore Einkopf, Madolin Ort, Janet Martin, Sara Dean.

Middle row—Dale Cofing, Fred Bergstedt, Floyd Brown, Gerald Koble, Kenneth Pickering, Mary Foar, Margaret Detrick, Wanda Richmond, Alma Marks, Alma Richmond, Mildred Starner, Wanda Lewis, John Micu, Judson Witherspoon.

Front row—John Young, Jerome McCully, Maurice Chisholm, Lowell Weilert, Raymond Burtch, Ruth Haver, Blanche Dickson, Juanita Frazier, Maxine Owens, Virginia Hart, Lawrence Isley, Lowell Peck, William Carpenter, Charles Strouse.

Senior Sweater Day

Originality, and how! For the first time in the history of G. H. S. the senior class as a whole purchase class sweaters. They are in the stunning senior colors, white with bright yellow numerals. The sweaters were purchased early in the spring but were not given out until Friday, April 11, the date set by the class as "Sweater Day". The event we celebrated with a well prepared program given in the assembly during the eighth period. The parade of all the seniors in their white and yellow outfits around the hall, the class song, and the program that followed were surprising and pleasing to the faculty and underclassmen.

There is no doubt that this event will become a precedent to be followed by the graduating classes in the years to come.

Senior Class Prophecy

One blustery evening as I sat before the fireplace watching the flames leap merrily up the chimney, I suddenly grew drowsy. Soon I found myself transported far across the waters to the land of Italy, in the city of Cumae. In this town there is located an oracle which I visited in my dreams. In this oracle Sibyl often leaves many interesting prophecies recorded on bits of leaves. As I entered, the breeze caused by the opening of the door disturbed the leaves, scattering them here and there out of their original order. Nevertheless, this is what I read, all of which sounds very probable to me, though in some instances Sibyl's foretellings may be false:

Marie, Margaret D., and Reba will all become old maid school teachers and will continue to live in Garrett.

Blanche D. intends to make her life career that of a Follies girl.

Dorothy Etta, Janet, and Madolin are scheduled to broadcast over station XYZ each night between 8 and 9 o'clock P. M. Don't forget to tune in for them.

Vern and William F. will be celebrated as America's greatest artist and poet, respectively.

Blanch Holmes and Mildred Starner will marry and rent adjoining flats in Dutchtown in order to be near each other.

Fred B. seems to be headed toward the life of a Latin instructor.

Virginia H., Maxine, and Ruth H. are planning to open a tea room at Auburn Junction, with Virginia acting as cook, Maxine as waitress, and Ruth as dishwasher.

Sara is going to travel abroad to study art. Miss Willa Parsell will act as her private secretary and companion.

Frances Caffrey and Donna Lewis will undoubtedly become librarians.

Mary F. and Juanita will appear together repeatedly in various Broadway shows. Juanita, however, is planning to leave soon to settle down with "that man from the South."

Red Pickering and Ned Walters will pull down handsome salaries posing for advertisements for Golden Glint Shampoo.

Minnie will become a member of the Ringling Brothers' Circus, acting as tight rope walker. Watch for her when the show comes to town.

Winifred and Bessie are planning to open a beauty shop in Altona as soon as possible. Patronize them, girls.

Pud Little will soon be the wife of a big department store man from Texas.

Luzetta, of course, will be kept busy getting Vic's meals and taking care of the babies.

Carl H. and Lowell P. will continue to till the soil in the usual way.

Kathryn K. and Virginia M. are going to be dressmakers for the lady members of G. H. S. faculty.

Gretchen will succeed Arthur Brisbane in the journalistic world.

Alma Marks will be a good stenographer, while her hobby will still be riding in a certain Auburn.

Wanda Richmond will become a successful book agent. Don't run when you see her coming.

Delmar Longbrake and Dale Coffing will be married within six months and live happily ever after.

Bud Feagler and Gerald Koble will become leading physicists of the age.

Jim Workman and Dick Strouse will soon become rivals for World's Typewriting Championship.

It seems as though Ikey Herzer's fate will be that of a truck driver.

Gene Johnson intends to devote himself to serving the public as Clark's grocery boy.

A doctor's profession seems to be the heighth of Ted Einkopf's ambitions.

William C. and Raymond B. are soon to be employed as city garbage men.

Judson Witherspoon shows evidences of becoming a great opera singer and will travel abroad extensively, acompanied by his dear wife, Billie.

Jerome McCully and Jack Miller are going hand in hand up the ladder of success in journalism.

Grenivere S., of course, will become a partner in the management of the A. & P. store. She seems to know her groceries.

Wanda L. and Alma R. are intending to go on the stage soon and will no doubt be great hits.

Kenneth L. and Darl M. will probably become Garrett's best pipe-fitters.

John M. will soon take over the management of State Theatre in Chicago.

John Y. will take his mustache and melodious voice to Hollywood, where he will be advertised as a combination of Rudolph Valentino and John Barrymore.

Lawrence Isley will continue to work in the A. & P. store till he finds an easier job.

Clinton will certainly become a very successful undertaker.

Rowell Weilert, accompanied by his wife, will seek the career of a movie cowboy in Hollywood.

Nolan Lewis will some day be distinguished as a noted eye specialist.

Maurice Chisholm is another who intends to travel with the circus. He will try to tame the lions, but more likely they'll tame him.

Mary Bechdolt, '31

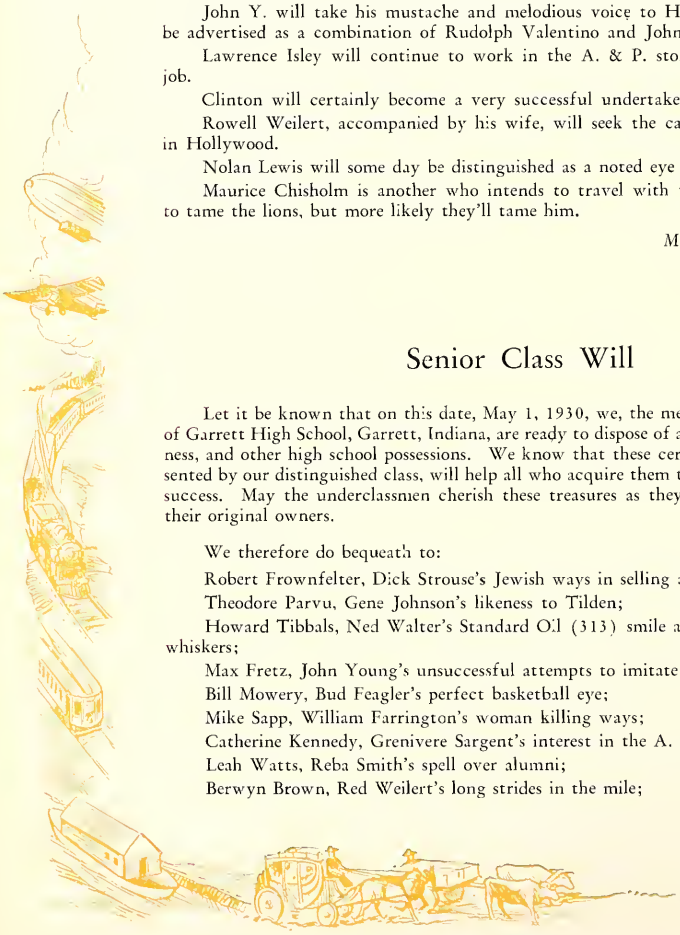

Senior Class Will

Let it be known that on this date, May 1, 1930, we, the members of the senior class of Garrett High School, Garrett, Indiana, are ready to dispose of all our foolishness, dumbness, and other high school possessions. We know that these certain noble faculties, presented by our distinguished class, will help all who acquire them to reach that golden goal, success. May the underclassmen cherish these treasures as they have been cherished by their original owners.

We therefore do bequeath to:

Robert Frownfelter, Dick Strouse's Jewish ways in selling ads and cheap socks;

Theodore Parvu, Gene Johnson's likeness to Tilden;

Howard Tibbals, Ned Walter's Standard Oil (313) smile also the red hair and long whiskers;

Max Fretz, John Young's unsuccessful attempts to imitate John Gilbert;

Bill Mowery, Bud Feagler's perfect basketball eye;

Mike Sapp, William Farrington's woman killing ways;

Catherine Kennedy, Grenivere Sargent's interest in the A. & P.;

Leah Watts, Reba Smith's spell over alumni;

Berwyn Brown, Red Weilert's long strides in the mile;

Gayle Sargent, the sudden inspirations of Maxine Owens;

Maxine Rickett, that "Mighty Monarch of the Air" voice of Juanita Frazier;

Mary Muzzillo, Virginia Hart's upright stature;

Rutherford Kirkpatrick, Red Pickering's junior dream girl;

Miles Hixon, Delmar Longbrake's lounging chair in room 8, row 3;

Floyd Brookmyer, Jerome McCully's little notebook containing words not found elsewhere;

Harold Coil, that commanding voice of Fred Bergstedt;

Elizabeth Culbertson, Mildred Starner's lost lover;

Laura Alford, Blanche Dickson's commanding air on a board walk;

Marion Dreibelbis, all the girls of Ikey Herzer;

Irvin Lewis, the feminine physique of William Carpenter;

Edna King, "The Dance of the Seven Veils", by Florence Little;

Thomas Chew, the playthings of Albert Gomoll;

Marcelle Murley, Ruth Haver's motherly ways to dumb animals;

Clifford Snyder, Dale Coffing's nightly rides;

Gwen Roser, Mary Foar's Ford, crank, and tire patches;

LaVon Sithen, the modest disposition of Bessie King;

Dorothy Gordon, Minnie Rahmer's basketball form;

Harry Bapst, Vern Brinkman's athletic standing;

Richard Moran, Floyd Brown's unsurpassed speed at 3:45;

Betty Barbillion, the gold from Dorothy Shaffer's silence;

Frank Murray, Lawrence Isley's ways with the freshmen girls;

LaVon Treesh, Blanch Holmes' weight for that back seat;

Gertrude Brennan, the soundless voice of Mary Foar;

George Miller, Kenneth Lung's brain-wrecking discords;

Tom Clayton, Janet Martin's love for sharp curves;

Gertrude Foley, Sara Dean's moonlight nights;

George Childers, George Brown's windy expressions in the band;

Robert Tustison, all of Jack Miller's smashed fenders, flat tires, and experienced ability to navigate a Buick;

Marie Brubaker, Frances Caffrey's power of reformation;

Lawanda Diederick, Judson Witherspoon himself;

John Jenkins, Maurice Chisholm's influence over Mr. Sherman.

Ward Miller, the dainty form of Raymond Burtch;

Susan Voorhees, Dot Kingsbury's heavy dates;

Mary Bechdolt, that certain power of Luzetta Walter;

To the freshmen girls those unfogettable memories of the male members of the senior class, and to the rest of the class many assorted methods of receiving blue slips from Mr. Minniear;

To the sophomores, the dull hours spent throwing paper wads and erasers;

To the juniors, our old books and gum parking places.

We, the aforesaid seniors of the class of 1930, do hereby make, publish, and declare this to be our last will and testament, to be signed by the aforesaid testators and to be executed by the aforementioned executor. Signed and witnessed on this 1st day of May, 1930, by the

SENIOR CLASS OF 1930

Jack Miller

Ned Walter

We

Me	*Second Name*	*Hangout*	*Pet Peeve*	*Worships*	*Fell For*	*1940*
Marie Andrews	Mazy	no where	teasing	all men	no one	stenog
Frances Caffrey	Fanny	home	A's	good grades	no one	poet
Sara Dean	Sally	home	gum	parties	books	teacher
Margaret Detrick	Deedy	home	falling down	basketball	talking	B. B. coach
Blanche Dickson	Dick	ice cream parlor	chewing gum	Bud	curly blonde hair	housewife
Mary Foar	Polly	home	her Ford	Clarence	a line	poet
Juanita Frazier	Sadie	Angola	curly hair	her man	Jack's line	stage
Gretchen Hamilton	Gretch	room 8	weight	bridge	Bob	journalist
Virginia Hart	Ginny	Owens'	short men	Willard	Bill	business woman
Ruth Haver	Ruthie	home	laughing	life	good time	housewife
Blanch Holmes	Peg	Avilla	letters	Bunk	her hero	housewife
Bessie King	Becky	church	talking	Auburn	piano player	farmerette
Dorothy Kingsbury	Dot	home	parties	dancing	Octy	just a wife
Katherine Kock	Kate	home	curly hair	men	acting	actress
Donna Lewis	Donnie	anywhere	A's	books	honor roll	college
Wanda Lewis	Lewie	Richmonds'	to lose weight	short men	her hero	just a wife
Florence Little	Pud	Fort Wayne	dance slow	short men	LaMar	Follies
Alma Marks	Marks	everywhere	long hair	his Auburn	Jimmy	the movies
Janet Martin	Janet	anywhere	music teachers	Ikey A	cello	musician
Virginia Miller	Winnie	R. F. D.	date	Auburn	quietude	stage
Madolin Ort	Ort	Store	blondes	he-men	Dean	teacher
Maxine Owens	Mac	Riedhart's	speed tests	good time	Biedy	resident of Garrett
Willa Parsell	Bill	home	make errors	men	Dick S.	Private Sec.
Minnie Rahmer	Min	anywhere	Oh, Yeah?	him	Woodie	Mrs.
Alma Richmond	Dora	C. E.	shorthand	a boy	Don	stenographer
Wanda Richmond	Tonnie	home	wash dishes	curly hair	Kenny	novelist
Grenivere Sargent	Dick	A & P store	men	Chryslers	Ross	clerk
Dorothy Shaffer	Dot	home	boys	books	Studying	nurse
Reba Smith	Smitty	home	study	clothes	Dick	stage
Mildred Starner	Moomoo	Jewelry store	straight hair	music	15 watts	chorus girl
Winifred Swander	Winnie	home	curly hair	cars	him	stenog
Luzetta Worman Walter	Peanut	home	wash dishes	dark hair	Vic	home nursing

We

Me	*Second Name*	*Hangout*	*Pet Peeve*	*Worships*	*Fell For*	*1940*
Fred Bergstedt	Fritz	home	dates	no one	work	husband
Vern Brinkman	Dub	at school	music	girls	Carolynn	contractor
Floyd Brown	Spike	North Side	sports	nothing	no one	hotel keeper
George Brown	Brown	Cowen St.	girls	singing	Ruth	preacher
Raymond Burtch	Burtchy	nowhere	A's	books	stories	professor
William Carpenter	Bill	Greek's	studying	his dad's car	grades	movies
Maurice Chisholm	Chisey	nowhere	cars	sleeping	lack of sleep	porter
Dale Coffing	Dinty	R. F. D.	to be late	Lucille	fair maiden	woman hater
Theodore Einkopf	Ted	Filling station	girls	basketball	Blanche	B. B. coach
William Farrington	Bill	Ice plant	dates	A's	a girl	professor
Virgil Feagler	Bud	Dickson's	giggling	basketball	women	gum salesman
Dillon Herzer	Ikey	King St.	late hours	Chryslers	sleep	undertaker
Carl Houser	Dutch	country	farming	his Ford	Charlotte	big man
Lawrence Isley	Larry	A & P	getting called down	girls	talking	circus
Eugene Johnson	Gene	McKinley's	girls	Buicks	Jessie Mae	lawyer
Gerald Koble	Jerry	Auburn	school	books	no one	salesman
Nolan Lewis	Slim	church	to miss class	his car	black hair	preacher
Delmar Longbrake	Delm	nowhere	be on time	sleeping in class	a fair maiden	ditch digger
Kenneth Lung	Kenny	country	girls	fiddling	studying	farmer
Darl Marker	Duck	Altona	driving	moon	silence	railroader
John Micu	Johnny	show	disorder	activity	business	capitalist
Jack Miller	Jack	senior class	studying hard	work	Boy Scouts	President
Jerome McCully	Mac	room 8	dates	girls	dreams	Orator
Lowell Peck	Pecky	R. F. D.	studying	girls	her	Vice-Pres.
Kenneth Pickering	Red	Mary's	red hair	giggling	work	Congressman
Charles Strouse	Dick	Stern Cloth. Store	to be called Abe	ambition	dates	salesman
Ned Walter	Red-eye	Filling Station	gas	his Ford	school	traveling salesman
Rowell Weilert	Red	anywhere	sleep in class	dark eyes	Hope	husband
Clinton Williams	Clint	North side	curly hair	dates	Laura	English teacher
Judson Witherspoon	Juddy	S. Lee St.	4 A's	freshmen	Billy	ditch digger
James Workman	Jim	anywhere	Auburn	clothes	Betty	electrical engineer
John Young	Jack	Greek's	shiny nose	looks	himself	Romeo

1930

IN THE GAY '90'S

BROWN NOT GREEN

KING FOR A DAY

SETTING UP PRETTY MARGARET

THAT ALTONA BOY

BUGGIE RIDIN' BILL

IKEY STARTED YOUNG

TWO CAN LIVE AS CHEAPLY AS ONE

BLONDIE KOBLE

KATES KOCKED UP PRETTY

SMILE BLANCH

SADIE

AREN'T JUD'S CURLES CUTE BILLIE

FRED WAS CROSS THEN

WAY BACK IN '22

WANDA WAS ABLOND THEN

WHO ARE YOUR FRIENDS RAY?

JOHN STUDIED EVEN IN ROMANIA

THEM LEWIS KIDS

SHE WAS A BASHFUL LITTLE 'S' HAVER

LOOKING FOR DICK, REBA

DA, DA CLINTON

WOODY FELL FOR HER DIMPLES

WHERE IS THAT BIG DOLL GOING WITH MARY

MAXINES GOT THE DIMPLES

A PECK OF FEET

RATHER YOUNG TO BE RIDIN'

THAT CELO PLAYER AND CHUM

TO OF A KIND EH, NED

1930

DO WE LOOK ANY BRIGHTER NOW THAN IN '26?

THE EDITOR IN WHITE

DOESN'T THIS ONE WIN YOUR HART

WHAT A BIG PARSELL SHE MAKES

WATCH OUT! MY UNCLES THE POLICEMAN

MON CHERIE! DEAN IS HER NAME

QUIT YOUR FLIRTING DELMAR

SHE WAS LOOKING FOR OCTY EVEN THEN

GUARD 'EM MARIE

MARK THIS BABY

WHERE'S YOUR RED HAIR TED

ORT HER TO DO THAT

WELL, I SWANDER

WHAT A CUTE SMILE DONNA HAD

CAREFUL DOROTHY YOU'LL FALL

1930

Juniors

1930

Row 1—
Laura Alford
Elsworth Andrews
Betty Barbillion
Harold Beber

Row 2—
Mary Bechdolt
Katherine Bechtol
Marjorie Brinkman
Barbara Briggs

Row 3—
Gerald Bowmar
Flossie Charleswood
George Childers
Thomas Clayton

Row 4—
Katheryn Cogley
Leona Comesky
Veryl Crosley
Elizabeth Culbertson

Row 5—
Mildred Damman
Wayne Davis
John Denis
Ethel Doster

Row 6—
Catherine Downend
Marion Dreibelbis
Gertrude Foley
William Freeman

Row 7—
Max Fretz
John Frownfelter
Devon Hamm
Esther Harding

Row 8—
Mary Ellen Harris
Anna Belle Herbolsheimer
Gaytha Hinklin
Wilson Houser

Row 9—
Lyle Hunter
John Jenkins
Donald Jones
Marguerite Kaellner

Row 1—
Ruth Kennedy
Edna King
Rutherford Kirkpatrick
Hershal Kolbe

Row 2—
Grace Malcolm
Wayne MacBride
Orville McDaniel
Jesse McPheters

Row 3—
Raymond Mies
Ruth Milks
Virginia Moughler
Chestery Mowry

Row 4—
Marcelle Murley
Carl Muzzillo
Mary Muzzillo
Howard Nicholson

Row 5—
Robert Nixon
Theodore Parvu
John Phillips
Duane Rensberger

Row 6—
Maxine Rickett
George Richmond
Christopher Schlotterback
LaVon Sithen

Row 7—
David Sliger
Ethel Starner
Kenneth Steward
Hope Swalley

Row 8—
Mary Treesh
Susan Voorhees
Floyd Weller
Marie Wells

Row 9—
Paul Wilmot
Irene Wise
George Zimmerman

1930

It's Great to be a Junior

It's great to be a junior,
And do the things we do.
We toil, rejoice, and sorrow,
Yet romp the whole year through.

Our only troubles—teachers,
They never understand.
Our only fears are zeros;
They hold the upper hand.

Even though we have these troubles
You'll never hear us kick;
We know our inborn duty
And to our task we'll stick.

Our past is just a memory,
Our future—hope and aim;
We'll strive and work together;
Success some day we'll claim.

It'll be great to be a senior,
And do the things they do,
And as the class of '31,
We'll do—and do—and do!

Ruth Milks, '31

1930

Class History

"Father Time, a fierce spirit of the Glass and Scythe," has added another school year to the list of his trophies,—a year that we believe has been one of the most fruitful and pleasant in the annals of the Garrett High School, one to which we, who have been permitted to enjoy the literary work and the duties incumbent upon our members, will ever look with fondest memory and most grateful appreciation. Our ideals have been high, our strivings after them earnest and conscientious, and our labor not unrewarded. It is with a spirit entirely free from egotism, we trust, that we here record our efforts, which we hope may prove us worthy successors of those who, in the past, have labored for the up-building and the welfare of our school.

While contemplating. the thought of the old philosopher dawned upon me with new and invigorated life. When Socrates said to his friends, "By and by you will be saying 'Socrates is dead,' but Socrates will not be dead. You will be saying, 'We are going to bury Socrates,' but you will only bury something that belongs to him." Our work does not die with us.

The large-heartedness and broad-mindedness which attaches our class to all the students, will be felt thrilling through their hearts, even though we shall be gone. The forceful and magnetic minds, the manly courage to think, to speak, and to do that which is right and true—these can never die. Intellectually, our class is a giant, and combined with this intellect are characters unimpeachable and irreproachable. The love of music, art and literature is very marked, showing that great diversity of knowledge. Besides intellectual culture our class believes in physical culture as well: some of our members have made the first team in football and basketball, and are anticipating to do the same in track.

Naturally enough, obstacles were encountered, but they were not insuperable ones. Must we not strive for all that is ideal, not because other ranks may have preceded us, but because therein prestige and true glory lies? As the pebble dropped into the placid lake sends its influence in ever-widening wavelets to the farthest shore, so may we hope that the wavelets of the influence of our class will go on in ever-widening circles, until they are felt on the farthest shores of time.

Hope Swalley, '31

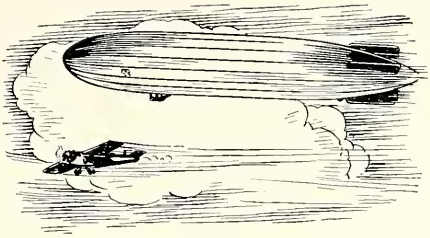

1930

Sophomores

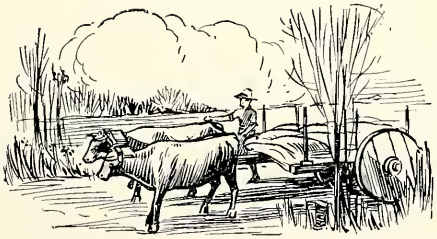

1930

Row 1—
Lucille Ballentine
Floyd Brookmyer
Gertrude Brennan
Mildred Bloom

Row 2—
George Campbell
Virginia Campbell
Fred Casner
Thomas Chew

Row 3—
Thais Cobler
Harold Coil
Fairy Cole
Ruth Cook

Row 4—
Donald Conkle
Marguerite Conkle
Lucy Doris Cormican
Howard Denison

Row 5—
Grace DePew
Dorothy Erickson
Willis Everett
Jairus Friend

Row 6—
John Friend
Robert Frownfelter
Richard Gael
Amber Heitz

Row 7—
Glen Helbert
Myles Hixon
Gladys Hoshaw
Harry Hovarter

Row 8—
Louise Kaellner
Martha Kelham
Katherine Kennedy
Mary Katherine Koble

Row 9—
Irvin Lewis
Virginia Longbrake
Chester Lung
Rival McBride

Row 10—
Jessie Mae McKinley
Eleanor Meyer

Row 1—
Anna Micu
Bonnie Miller
Bernita Miller
Marcella Miller

Row 2—
George Miller
Wanetta Miller
Ward Miller
Wilma Mowry

Row 3—
David Murley
Frank Murray
Faye Nichols
Jack Owens

Row 4—
Nicholas Parvu
Berniece Pound
Inez Richmond
Gwen Roser

Row 5—
Charlotte Salladay
Ellsworth Saxer
Lyman Saxer
Mack Shreve

Row 6—
Paul Schurr
John Simon
Mildred Snook
Clifford Snyder

Row 7—
Walter Steward
Olive Thomas
LaVon Treesh
Dean Trussel

Row 8—
Robert Tustison
Howard Van Houten
Mary Katherine Vogeding
Lawrence Votrie

Row 9—
Lea Watts
Bradford White
LeRoy White
Robert Wiant

Row 10—
Florine Wise
Alfred Woodcock

1930

A Call to the Sophomore Class

Like a knight riding forth from the battle,
So our class marches forth to its fight,
With courage and truth as its watchwords,
And a heart knowing wrong from the right.

Two years we have travelled together,
Well guided by teachers and friends;
Now continue, O class, lift the colors.
The Maroon and the Blue we'll defend.

Let the steel of work be your armor,
For your sword use sincerity true;
If you live in accord to these precepts,
The best things in life are for you.

For life is just what we make it;
At school we're learning to live square;
So just be the best that is in you,
Keep fighting! Keep singing! Play fair!

Dean Trussell, '32

Sophomore History

As freshmen we entered Garrett High School determined to receive our share of honors. Our class, although made up of boys and girls from many different schools, soon applied themselves to their work with unusual zest. In a brief time several of our members were elected to the Maroon & Blue staff; some starred on the football, basketball, tennis, and track teams; while others represented the various musical activities such as the glee clubs, quartettes, orchestra, and the band; many took an interest in the Girl Reserve and Hi-Y clubs.

Having finished the freshmen year with honors, we continued as sophomores, striving for greater honors and successes. As a result our class is held in high regard by the rest of the school.

Dorothy Erickson, '32

1930

Freshmen

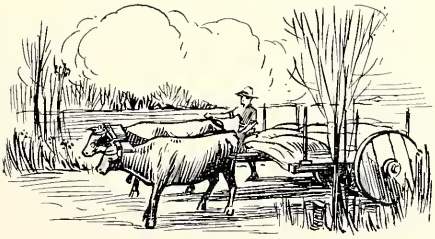

1930

Row 1—
Mary Lou Abrams
Louella Baker
Harry Bapst
Chester Bartels
Robert Beehler

Row 2—
Edith Brown
James Brinkerhoff
Dorothy Bowmar
Berwyn Brown
Harold Brown

Row 3—
Marie Brubaker
Frances Burtch
Richard Burtch
Edmond Busch
Earl Case

Row 4—
Thelma Case
Lois Chisholm
Kenneth Claybaugh
Helen Reutze
Meridith Clark

Row 5—
Harold Claxton
Ruth Conkle
Hilda Dannenberg
Charles Davis
Charles Dean

Row 6—
Richard Dean
Lawanda Deiderick
Joe Dolan
Charity Doster
Virginia Ellison

Row 7—
Jean Fansler
Kenneth Feagler
Ann Foar
Ignota Francis
Melvin Freeman

Row 8—
John Freeze
Bernard Frownfelter
Dorothea Gordon
August Grant
Phyllis Green

Row 9—
Walter Grill
John Haag
Dale Hathaway
Mary Ellen Hayes
Richard Higgins

Row 10—
Alvin Jones
Dorothy Jones
Eugena Keller
Mary Kennedy
Marguerite Kerkendall

Row 1—
Robert Ladig
Fred Leeson
Ottolene Love
Henry Lung
Row 2— John Mager
Claribel Marti
Emil McCully
John McDermott
Jennie McKeever
Row 3— Jermaine McGuire
Margaret Meese
Helen Micu
Florence Miller
Richard Moran
Row 4— Leanna Nash
Walter Peters
Dorellyn Rankin
Helen Ratrie
Virginia Reesh
Row 5— Frank Redmond
Katherine Redmond
Helen Reutze
Paul Reynolds
Virginia Royer
Row 6— Marcella Salladay
Gayle Sargent
Gerald Sapp
Virginia Schromberg
Harry Schulthess
Row 7— Ester Shutt
Lester Shutt
Nicholas Simon
Ruby Sleek
Charlotte Slider
Row 8— Buford Smith
Annabel Snook
Howard Squiers
Louise Squiers
Eunice Stackhouse
Row 9— Joanna Stump
Dolene Thompson
Albert Thrush
Ambrose Thrush
Howard Tibbals
Row 10— Margaret Vanderbosch
Katherine Weller
Vincent Wiler
Eugene Wills
Leroy Wilmot
James Worman
Roy Yingling

1930

We Freshmen

We, the freshmen of G. H. S.,
The class of thirty-three,
Are very proud of all our class,
As proud as we can be.

In numbers we are many,
This class of thirty-three,
And what we can't accomplish
Won't take long to see.

Our class has entered in the sports
And many have made good,
While others help in different ways,
As it is right they should.

With our great number we must help
Win honor for the school;
In sports, in contests, and in music
We'll vainly hope to rule.

We'll not forget our standards
The many or the few;
We'll keep them just ahead of us,
And always in plain view.

We'll try to climb the ladder,
Ascending the steps to fame;
It won't be hard to conquer
If we always play the game.

Dorothy Bowmar, '33

Freshman Class History

As the close of this school year draws near, the class of '33 looks back to a memorable day in September when one hundred and four freshmen entered Garrett High School. Eight long years they spent working and looking forward to this event. After the first strange week, everything ran smoothly and uniformly.

Every member of the class firmly resolved to make his high school career a bright, successful one. Toward all activities of Garrett High School the freshmen contributed fine material. Several are honor students; others helped to make the football and basketball teams a success, still others, having musical ability, joined the glee clubs and band. As a class, the freshmen are playing an outstanding part in high school and are eagerly looking forward to graduation, when they will leave behind them a clean and successful record.

Marie Brubaker, '33

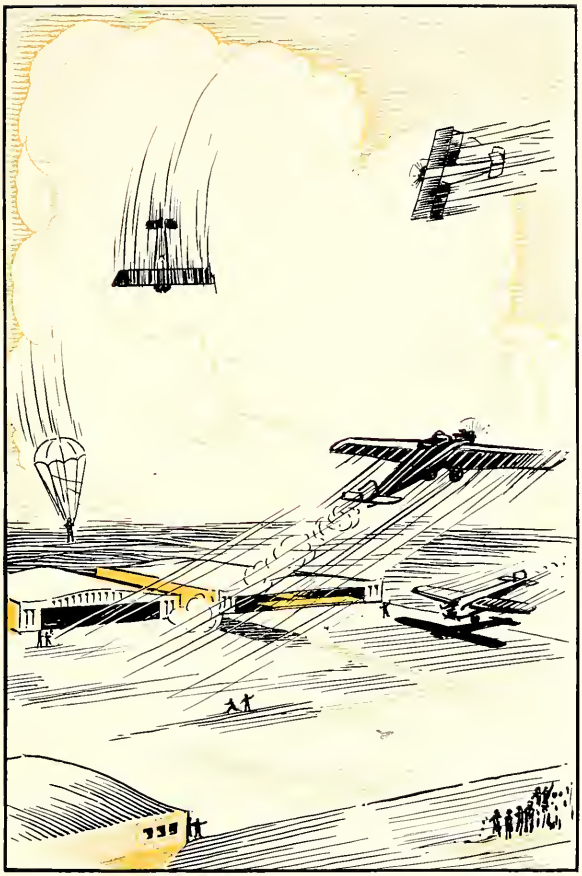

Student Life

1930

Organizations

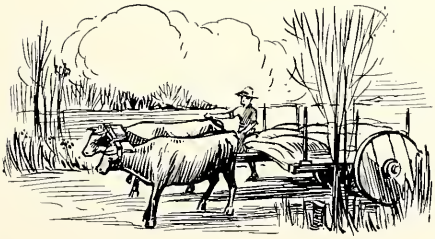

Back row—Sara Dean, Willa Parsell, Marguerite Kaellner, Miss Mildred Evard, Winifred Swander, Kathryn Bechtol, Donna Lewis.

Center row—Frances Caffrey, Margaret Detrick, Grenivere Sargent, Amber Heitz, Grace Malcolm, Marjorie Brinkman, Esther Harding.

Front row—Mary Bechdolt, Ruth Milks, Maxine Owens, Betty Barbillion, LaVon Sithen, Hope Swalley, Marie Wells.

The Girl Reserve Club

The success of the Girl Reserve Club this year is due to the enthusiasm shown by the advisors and members. At the beginning of the year, the theme, "A Trip Around the World", was chosen and the year's schedule was made to correspond with it. The service, program, membership, finance, and social committees made their plans for the year's work. The most outstanding social event was the "kid" party held in honor of the freshmen girls.

Seventeen girls attended the third annual Girl Reserve Conference at Angola and received many profitable ideas for the club. Betty Barbillion was elected president of the 1931 conference, which is to be held here.

The Mother and Daughter Banquet was the crowning event of the year. We feel that the mothers are glad there is such a club in the high school for the three-fold development of their daughters.

The officers are:

President	Frances Caffrey
Vice-president	Betty Barbillion
Secretary	Luzetta Walter
Treasurer	Donna Lewis
Service Chairman	Grenivere Sargent
Program Chairman	Marjorie Brinkman
Social Chairman	LaVon Sithen

Top row—Vern Brinkman, Harold Beber, Fred Bergstedt, Mr. Sherman, Jerome McCully, Jack Miller, John Micu.

Center row—Judson Witherspoon, John Jenkins, Charles Strouse, Raymond Burtch, Robert Nixon, Clinton Williams.

Front row—John Frownfeltr, Duane Rensberger, Eugene Johnson, William Carpenter, James Workman, Ned Walter.

Hi-Y Club

More interest has been shown in the Hi-Y organization this year than during any other time in the history of the club in Garrett High School. The membership is so large that only juniors and seniors have been permitted to be active members during the year. The sophomores of this year will be active next year, and from all appearances the club will be one of the largest and most active in northern Indiana.

Under the capable sponsorship of Mr. Sherman the club has been very successful in all its undertakings. Its outstanding accomplishment for the year was the Annual Hi-Y Follies, presented at the gymnasium on February 24. Another annual event, the Father and Son banquet, was a delightful success.

Twelve members of the club and Mr. Sherman attended the annual state Hi-Y convention at Elkhart during the Thanksgiving vacation.

Officers for 1929-30:

President	Vern Brinkman
Vice-president	Jerome McCully
Secretary	Fred Bergstedt
Treasurer	Jack Miller
Sponsor	R. A. Sherman

Back row—Wayne Adsit, Albert Thrush, George Brown, Clifford Snyder, Willis Everett, Ward Miller.
Center row—Lowell Mann, Frank Erickson, Franklin Quinn, Darl Marker, Mark Fretz, George Childers, Max Fretz, Woodrow Strouse, Ross VanAnda.
Front row—Fred Casner, Edwin Dunkin, Robert Frownfelter, Mr. J. C. Cafaro, William Carpenter, Philip Casner, Kenneth Feagler.

Garrett School Band

The band is the youngest organization of our school and true to form, it is the noisiest. Its shrieks and squeaks are gradually conforming to the rule of harmony, however, and so we have hopes that it will outlive its childish ways. The band has already "shown off" twice in public in a creditable manner and it has a place on the commencement program.

The school and community are indeed fortunate in being able to secure the services of Mr. Cafaro as band instructor. He is a well known leader among musical circles of northern Indiana. Under his able direction we have reason to look forward to the time when the band will be preeminent among the organizations of this locality.

Officers of the Band:

President	Max Fretz
Vice-president	George Brown
Treasurer	Darl Marker
Secretary	William Carpenter
Student Leader	Fred Casner

Back row—Jerome McCully, Kenneth Lung, Fred Casner, Miss Fern Lantz, George Childers, James Brinkerhoff, Max Fretz.

Front row—Janet Martin, Mary Foar, Madolin Ort, Dorothy Kingsbury, Robert Beehler.

Orchestra

The orchestra meets for rehearsals every Wednesday afternoon at the eighth period under the able direction of Miss Lantz, the Supervisor of Music. It consists of fourteen members of Garrett High School, eight of whom will be lost by graduation this year.

The orchestra furnished music for many school activities such as the operetta, the senior class play, and the commencement exercises.

One of its members deserves special mention. Janet Martin, one of the celloists, was a member of the National High School Orchestra. This organization was composed of students of the high schools from all over the United States who were exceptionally talented.

The instrumentation of the orchestra is composed of four violins, two cellos, two cornets, one clarinet, one trombone, three saxophones, and one piano.

Top row—Marguerite Conkle, Luzetta Walter, Grenivere Sargent, Donna Lewis, Mary Kate Vogeding, Gertrude Brennan, Edna King, Ruth Kennedy.

Second row—Mary Ellen Hays, Dorothea Gordon, Olive Thomas, Gayle Sargent, Miss Fern Lantz, Lawanda Diederick, Bessie King, Mary Treesh, Thelma Case.

Third row—Ruth Milks, Mary Bechdolt, Madolin Ort, Mildred Starner, Frances Carey, Lois Chisholm, Virginia Moughler, Amber Heitz, Dorothy Shaffer.

Front row—Betty Barbillion, LaVon Sithen, Juanita Frazier, Blanche Dickson, Virginia Hart, Mary Foar, Irene Wise, Sara Dean.

Girls' Glee Club

A great interest has been shown this year by the girls of the Glee Club. As a result much has been accomplished. The club meets every Thursday afternoon for a period of forty-five minutes of real practice under the direction of the Supervisor of Music, Miss Lantz. The girls owe their success of the year to Miss Lantz's untiring efforts.

There are forty members in the group and they are usually one hundred per cent in attendance. Of the group a chorus of twenty-four members and a double quartette were selected to compete with other glee clubs in the county musical contest. The double quartette won first place.

One of the spectacular events of the year in which the Girls' Glee Club participated was the operetta, "The Gypsy Rover".

Officers for the year:

President ..... Virginia Hart
Vice-president ..... Juanita Frazier
Secretary-treasurer ..... Mary Kate Vogeding
Business Manager ..... Betty Barbillion

Back row—August Grant, Leo Claxton, Fred Casner, Harold Beber, Miss Lantz, Donald Conkle, Howard Nicholson, Harold Brown, Robert Beehler.

Front row—William Carpenter, Wayne Davis, Harold Coil, Lawrence Isley, George Brown, Clifford Snyder.

Boys' Glee Club

The Boys' Glee Club has shown much progress during the year, due in a great measure to the able direction of Miss Lantz, the Supervisor of Music. The weekly meetings of the organization have been attended regularly by the fourteen members. Their goal has been to develop the ability to read and to sing notes for perfect harmony.

Although the boys lost to the girls in the chorus and double quartette in the home musical contest, they did very well, and we feel sure that every one in the high school and community will agree with us when we say, "We have a very good Boys' Glee Club this year."

1930

Maroon and Blue Staff

Aeolian Staff

1930

1930

CAREFUL NICK
BETTYS TICKLISH

OH, ALMA

CAMPUS COEDS

IKEY WISE I WONDER

THE PRINTERS DEVIL

STANDING BY THE
SEA OF MATRIMONY

THE EAST END
TRIUMVIRATE

SHE LOVES ME
LOVES ME NOT

WILL SHE CATCH
A KING

WONT BUD AND
JESSIE BE MAD

COUNTRY LADS AND LASSES

DID DICK START
THIS WAR

SNOW'S PRETTY
DEEP JOHNNY

JOINING THE CIRCUS LYLE

WHERE'S THE SOUP
STRAINER JOHN

HOPE MUST LIKE EM RED

YUM! YUM!

BOOT HIM, KENNY

WAITIN' FOR KENNY

LA VON ROLLS HER OWN

COILING AROUND COIL

OH, THAT MAN

WOODY'S GIRL FRIEND

THAT TROMBONE PLAYER

LAZY JUANITA

OUT ON THE FARM

LOOKING PRETTY FOR BOB

AMBITION PERSONIFIED

WHERE'S A PIN

OUR BIG ATHLETE

1930

1
9
3
0

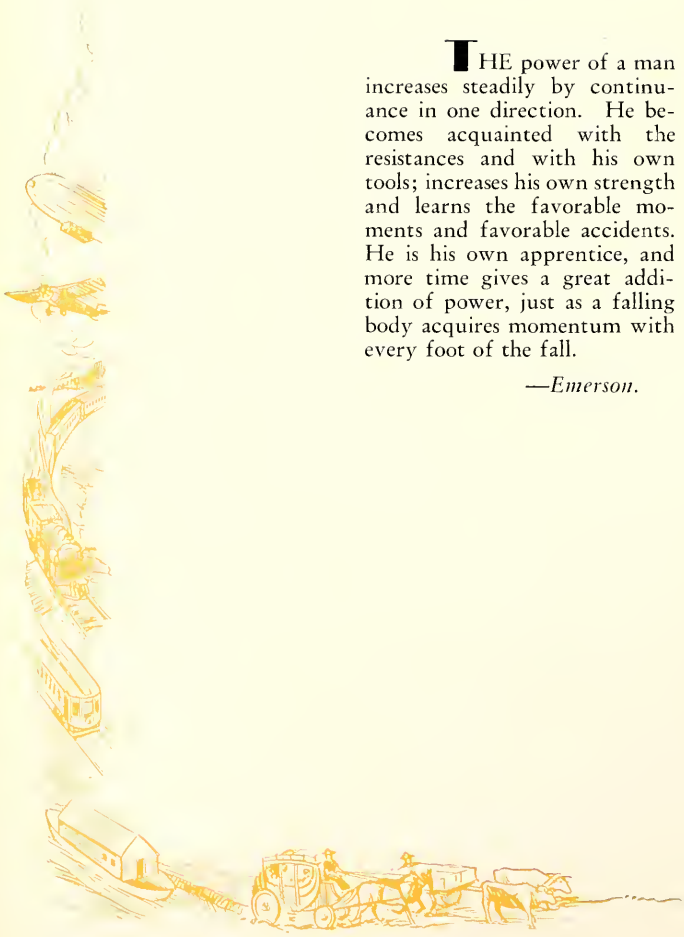

THE power of a man increases steadily by continuance in one direction. He becomes acquainted with the resistances and with his own tools; increases his own strength and learns the favorable moments and favorable accidents. He is his own apprentice, and more time gives a great addition of power, just as a falling body acquires momentum with every foot of the fall.

—*Emerson.*

1930

Athletics

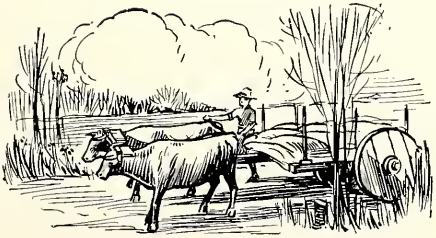

1930

Top row—Rowell Weilert, Delmar Longbrake, Frank Redmond, Clarence Brookmeyer, Theodore Parvu, Christopher Schlotterback, Ned Walter.
Center row—Assistant Coach Wilkinson, Dillon Herzer, Kenneth Pickering, Howard Nicholson, Paul Smith, Theodore Einkopf, Coach Bryan.
Front row—Harold Coil, Floyd Brown, Carl Houser, Harry Rowe, Gerald Sapp.
Irvin Lewis, Eugene Johnson, and James Workman (not in picture) were also members of the varsity.

Varsity Football Squad

Perhaps the 1929 football season was not a total success in the number of games won and lost. However, one year leads to another and with an added year's experience the team of next year should come through most of its games victoriously.

Coach Bryan has endeavored to schedule games with the larger schools, thinking that the experience gained in these big games will be more beneficial than the mere winning of games over smaller schools.

Record of 1929

Garrett	27	Columbia City	2
Garrett	12	Central Catholic (Fort Wayne)	13
Garrett	0	Portland	0
Garrett	6	Bluffton	19
Garrett	0	Central (Fort Wayne)	59
Garrett	6	Auburn	13
Garrett	26	Decatur	6

Top row—Harold Claxton, George Campbell, Rival McBride, Harry Bapst, Richard Dean, Thomas Chew, Howard Tibbals.
Second row—Coach Bryan, James Workman, John Dennis, Irvin Lewis, Wayne Davis, Jessie McPheters, Eugene Johnson, Harold Brown, Jack Owens, Assistant Coach Rahmer.
Third row—George Childers, Gerald Brown, George Miller, Orvil McDaniel, Ward Miller, Howard Dennison, Howard VanHouten, Buford Smith.
Front row—John Mager, Richard Moran, Donald Conkle, Charles Dean, John Simons, Kenneth Cowell, Eugene Wills.

1930

Football Reserves

Most of Squad B will be back next year. Many of them are freshmen and sophomores and only two are seniors.

A special field was built for the accommodation of this group. During the scrimmages of these elevens, which were coached by P. A. Wilkinson and Harry Rahmer, outstanding players were discovered and were given try-outs with Squad A. A number of those who started on squad B. finished the season as members of the varsity squad.

Varsity Football Schedule for 1930:

Sept. 19—Columbia City—here.
Sept. 26—Central Catholic (Fort Wayne)—here.
Oct. 4—Portland—there.
Oct. 11—Bluffton—there.
Oct. 16—Auburn—here.
Oct 25—Decatur—there.
Nov. 1—Marion—there.
Nov. 8—Plymouth—there.
Nov. 14—Hicksville, Ohio—here (tentative).

1930

Coach Bryan

C. E. Bryan, known to the squads as "Bryan", has been at the Railroader school for two seasons. Much credit for the success of the Railroaders during the 1929-30 season is due to the untiring efforts and work of Coach Bryan. Besides coaching the varsity squads he has introduced into the school an intramural basketball league which has given every one a chance to play and which has added much interest to the sports of our school.

Theodore *(Ted)* Einkopf

Center and Captain

Ted was one of the best centers in the northern half of the state. He is a senior and will be missed a great deal by next year's aggregation. Einkopf started his career as a basketball player in the junior high, where he led the team to a county championship.

Dillon *(Ike)* Herzer

Forward

Ike was the outstanding scorer of the Railroaders of the past years. He carried his brilliant work on the gridiron to the hardwood and was one of the main stays of the local attack. He is also a member of the 1930 graduating class.

Kenneth *(Red)* Pickering

Guard

Red is another one who will go out with this year's graduating class. He was one of Coach Bryans most valuable men on defense and he was also a fast offensive man, breaking through many a defense for short shots.

Howard *(Nick)* Nicholson

Guard

Nick played at back guard, and was one of the outstanding men of this position in this section of the state. Nicholson will be back for another year and should aid the locals a great deal in continuing their string of successful seasons on the hardwood.

Rowell Weilert

Student Manager

Rowell Weilert, known to the squad and the school in general as Red, admirably filled the position as manager for the Railroader basketeers of the 1929-30 season. He is a well-known athlete of the school, having participated in football for two years and held honors on the 1929 track squad.

Virgil *(Bud)* Feagler

Guard

Feagler was one of the all around type of players, doing credit to any position he filled. Bud did not enter competition until after the first semester, but soon rounded himself into form and added a great deal in the successful completion of a brilliant season.

Gerald *(Mike)* Sapp

Forward

Mike, the only freshman on the squad, was co-partner of Herzer in holding down the other forward position. He was the fastest man on the floor and by the means of his speed was able to hold off many a defeat for the local squad. Mike, besides being a fast man on the hardwood, has distinguished himself on the gridiron and track.

William *(Chisel Beak)* Maurer

Center

After returning to school to complete his studies, Maurer started the season as the regular pivot man. He continued through the early season as center but in the latter part of the regular schedule he was absent from the line-up.

Marion *(Driver)* Dreibelbis

Forward

Driver, the other junior of the squad, gained considerable experience during the past season and should be relied upon to bear part of the heavy burden that is facing the Railroaders next season, the organizing of a complete new team.

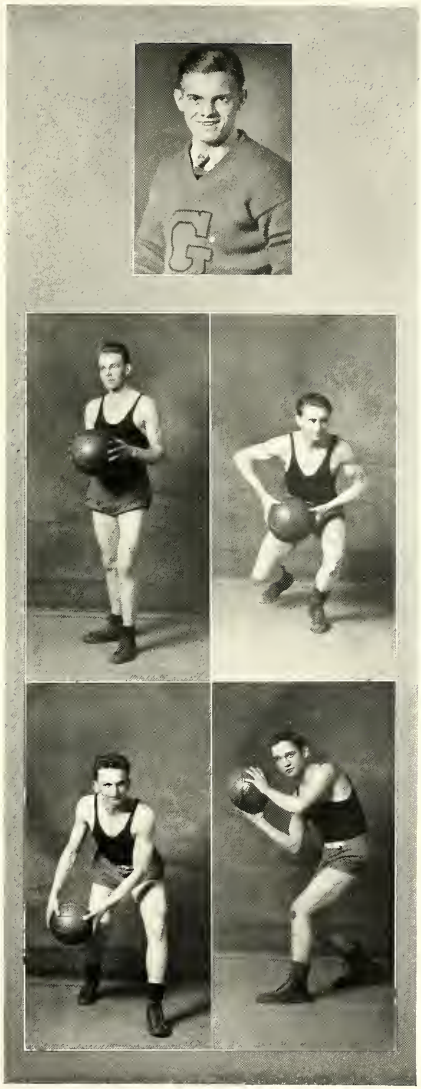

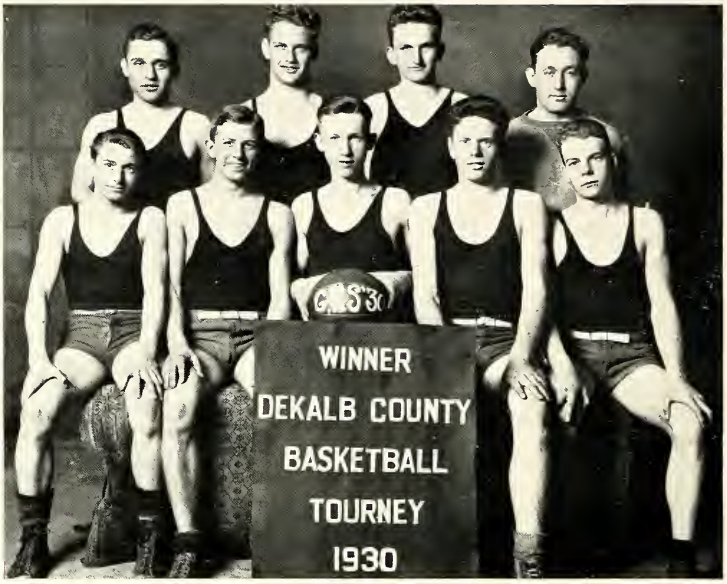

Back row—Marion Dreibelbis, Howard Nicholson, William Mauer, Coach Bryan.
Front row—Gerald Sapp, Dillon Herzer, Theodore Einkopf, Kenneth Pickering, Virgil Feagler.

Varsity Basketball Squad

The basketball season of 1929-30 was a wonderful success. The Railroaders completed approximately three-fourths of their games victoriously. In addition to the splendid record of the regular schedule the Railroaders added the DeKalb County Tournament Pennant to the trophies won by our successful teams of other years.

For the schedule of the coming year Coach Bryan has endeavored to schedule the strongest teams of Northeastern Indiana and those of Northern Ohio.

We wish the squad of 1930-31 all the success possible.

Basketball Record 1929-30:

Garrett 15—Bluffton 37
Garrett 56—Washington Center 23
Garrett 39—Butler 29
Garrett 45—LaGrange 41
Garrett 58—Waterloo 20
Garrett 39—Huntington 34
Garrett 20—Central 27
Garrett 37—Angola 34
Garrett 37—Columbia City 32
Garrett 33—Albion 18
Garrett 62—Ligonier 19
Garrett 54—Waterloo 24
*Garrett 27—St. Joe 11
*Garrett 27—Waterloo 18
*Garrett 25—Butler 8
Garrett 35—South Side 31
Garrett 22—Auburn 45
Garrett 27—Kendallville 42
Garrett 50—Ashley 20
Garrett 29—Angola 30
Garrett 36—South Bend 27
Garrett 27—Decatur 61
Garrett 78—Fremont 14
†Garrett 41—Fremont 16
†Garrett 15—Auburn 20

*DeKalb County Tournament Games.
†Sectional Tournament Games.

1930

Standing—Leo Claxton, Mack Shreve, Mr. Wilkinson, Geo. Miller.
Seated—Irvin Lewis, Orval McDanel, Clarence Brookmeyer, Duane Rensberger, Buford Smith.

Basketball Reserves

Many times due credit to the Reserves is lacking. But be it known that no team is better than its reserves. If it were not for the reserves it would be difficult to conceive what would become of the Varsity. The matched play of the two teams aids in working out new plays, new combinations, and above all else, the chance for advancement is given to every player of the two squads. Five of next year's squad will be of this group.

Basketball Schedule 1930-31:

Nov. 25—Waterloo—here.
Dec. 5—South Side (Fort Wayne)—there.
Dec. 6—Butler—there.
Dec. 12—Albion—here.
Dec. 13—Central Catholic (Fort Wayne)—there.
Dec. 19—Angola—here.
Dec. 20—Central (Fort Wayne)—there.
Jan. 2—Columbia City—there.
Jan. 3—South of Lima (O.)—here (pending).
Jan. 9—Ashley—here.
Jan. 10—Ligonier—there.
Jan. 17—Invitational Tournament.
Jan. 23—Bluffton—here.
Jan. 24—LaGrange—there.
Jan. 30—Auburn—there.
Feb. 6—Kendallville—there.
Feb. 7—Central of Lima (O.)—here.
Feb. 13—Angola—there.
Feb. 14—Open.
Feb. 20—Decatur—here.
Feb. 27—Open.

Left to right—Reba Smith, Gwendolyn Roser, Eugena Keller, Laura Alford, Minnie Rahmer, Margaret Detrick, Mary Lou Abram, Mary Kathryn Vogeding, Captain Blanche Dickson, Marie Andrews, Miss Ruby Jennings.

Girls' Basketball

The 1929-30 basketball girls should be given much credit for the kind of work which they displayed. Due to their diligent practice and determination they completed the season with the record of eight victories, one tie, and four losses. The scores in the games lost were very close, with the exception of the first game of the season, which was with Auburn. Wabash and Auburn were perhaps the strongest teams played.

The following girls have played their last games for G. H. S.: Minnie Rahmer, Marie Andrews, Margaret Detrick, Reba Smith, and Captain Blanche Dickson. Even though these five first team players will not be here, the prospects for next year are very encouraging. Laura Alford, Gwendolyn Roser, Mary Lou Abram, Eugena Keller, and Mary Kate Vogeding are left from this year's squad. They have selected Gwendolyn Roser for captain of the 1930-31 team.

The schedule for the year was as follows:

Auburn 39—Garrett 16
Washington Center 15—Garrett 38
Decatur 30—Garrett 39
Waterloo 23—Garrett 26
Columbia City 18—Garrett 27
Albion 14—Garrett 25
Ashley 22—Garrett 34
Waterloo 17—Garrett 15
Wabash 16—Garrett 14
Auburn 29—Garrett 28
New Haven 19—Garrett 22
Ashley 19—Garrett 31
Wabash 26—Garrett 26

1930

Top row—Ralph Cleland, Lowell Mann, Lowell Kimpel, Coach Woodcox, Maurice Myers, Jack Moats, Charles Bowmar.
Center row—Bernard Hofferman, Forrest Miller, Walter Alley, Harold Combs, Eugene Swander.
Front row—John Summers, John Nixon, Philip Casner, Robert Elson, Homer Frownfelter.

Junior High Basketball Team

The junior high boys' team experienced a very successful season, winning 16 out of 25 scheduled games and making 383 points to its opponents' 280. The good coaching and fundamental training which the team received this year under Mr. Woodcox will help many of the boys make the high school squad in the next few years.

The junior high girls' team likewise enjoyed a winning season, coming out victorious in 8 out of 9 games played. The boys' reserve squad won 5 out of the 8 games scheduled.

Boys' Record for 1929-30:

Junior High 13—Altona 16
Junior High 18—North Keyser 4
Junior High 22—Wayne Center 10
Junior High 37—North Keyser 0
Junior High 30—Wayne Center 10
Junior High 10—H. S. Porters 4
Junior High 11—Waterloo 20
Junior High 10—Auburn 8
Junior High 27—Altona 17
Junior High 18—Kendallville 17
Junior High 19—Avilla 3
Junior High 9—H. S. Cabooses 15
Junior High 6—H. S. Conductors 3
Junior High 7—H. S. Wreckers 6
Junior High 15—Auburn 19
Junior High 5—Waterloo 19
Junior High 4—H. S. Flagmen 7
Junior High 14—Huntertown 13
Junior High 5—Butler 11
Junior High 18—Butler 14
Junior High 4—H. S. Stokers 12
Junior High 27—St. Joe 12
Junior High 14—Butler 17
Junior High 13—Altona 12
Junior High 30—North Keyser 11

1930

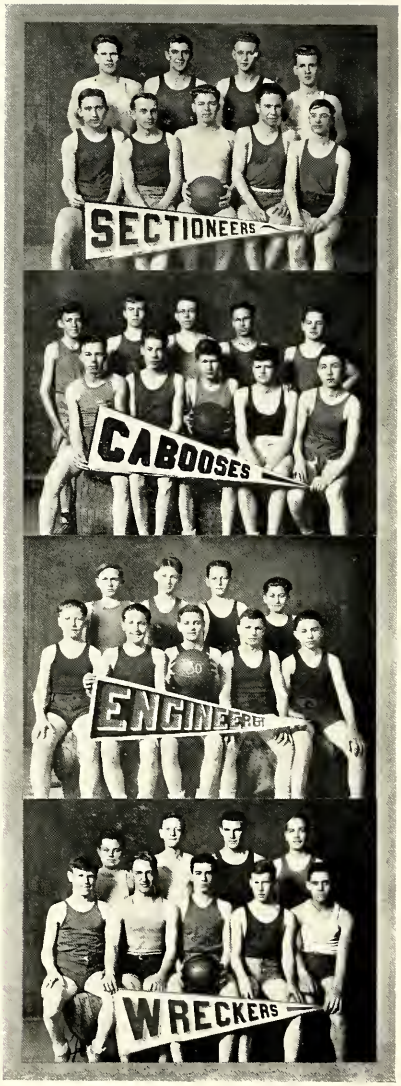

SECTIONEERS

Standing:
Ned Walter
Carl Houser
Walter Grill
Jerome McCully

Seated:
James Workman
John Micu
Eugene Johnson
Floyd Brown
Raymond Burtch

CABOOSES

Standing:
George Campbell
Eugene Wills
Clarence Koepke
Charles Dean
Berwyn Brown

Seated:
Ellsworth Andrews
Donald Conkle
Gerald Bowmar
Howard VanHouten
Robert Wiant

ENGINEERS

Standing:
Richard Burtch
Paul Reynolds
LeRoy Wilmot
John Phillips

Seated:
John Jenkins
Howard Tibbals
Harry Schulthess
Harold Claxton
Robert Beehler

WRECKERS

Standing:
Kenneth Claybaugh
Lyman Saxer
Harold Coil
Fred Casner

Seated:
Jack Owens
Harold Brown
George Childers
Glen Helbert
Chester Mowry

CONDUCTORS

Standing:
David Murley
Robert Ladig
Vincent Wiler
Thomas Chew
Jermaine McGuire

Seated:
August Grant
Ward Miller
Wayne Davis
A. R. Hale
Rival McBride

FLAGMEN

Standing:
Dale Hathaway
Ambrose Thrush
William Freeman
John Freeze

Seated:
Walter Peters
Walter Steward
Wilson Houser
Robert Tustison
Paul Wilmot

STOKERS

Standing:
Nicholas Simon
Richard Higgins
James Worman
Charles Davis

Seated:
John Mager
Kenneth Feagler
Richard Moran
Chester Bartles

PORTERS

Standing:
Howard Squiers
Donald Jones
Roy Yingling

Seated:
John Frownfelter
Miles Hixon
Wayne McBride
Bernard Frownfelter
Lyle Hunter

1930

1930

Top row—Chester Bartles, Rival McBride, George Childers, Myles Hixon, John Dennis, August Grant, John Friend, Vern Brinkman, Kenneth Pickering, Dean Trussel, Chester Mowery, Ambrose Thrush.

Middle row—Virgil Feagler, Clinton Williams, Dillon Herzer, James Workman, Ellsworth Andrews, Donald Jones, Robert Wiant, Christopher Schlotterback, Wilson Houser, Buford Smith, Assistant Coach Paul Wilkinson.

Front row—Coach C. E. Bryan, Gerald Sapp, Harry Bapst, Harold Coil, Wayne Davis, Howard Nicholson, Jesse McPheters, Gene Johnson, John Micu, Jerome McCully.

Track and Tennis

Although facing one of its hardest schedules, the track squad is expected to continue its brilliant performances of last year's team, which won 7 out of 8 dual and triangular meets. With most of last year's performers back and with new candidates in abundance the squad should have an exceptionally successful season. At the time this issue goes to press the team has won its first three dual meets.

This is only the second season for the tennis team in Garrett High School. All of last year's men are back and with the help of new finds the squad should make a most favorable showing in the N. E. I. Conference race. Johnson and Micu received 1929 tennis letters. Micu was the 1929 captain and Johnson the 1930 captain.

Track Schedule

April 4—Garrett 68, Decatur 31.
April 8—Garrett 82, LaOtto 17.
April 11—Garrett, Kendallville.
April 15—Albion here
April 19—South Side relays at Ft. Wayne.
April 23—Albion there.
April 26—South Side here.
May 3—County Meet.
May 10—N. E. I. Conference Meet.
May 17—Sectional Meet.
May 24—State Meet.

Tennis Schedule

April 15—Hamilton here.
April 22—Bluffton there.
April 26—South Side here.
May 6—Bluffton here.
May 9—Central here.
May 20—Central there.
May —South Side there (pending).

1930

Back row—Wilkinson, Painter, Bormuth, Rose, Bryan, Woodcox.
Front row—Minniear, Franks, Rahmer, Morris, Sherman, Ober.

Faculty

"Fifteen men on a dead man's chest,
Yo-ho-ho, and a bottle of 'ginger ale!'
Drink and the devil had done for the rest—
Yo-ho-ho, and a bottle of 'ginger ale'!"

Gr-r-r-r, what a tough looking crew of buccaneers they turned out to be. But wait, maybe they are not as blood-thirsty as pirates, but are mere gangsters or just harmless prison convicts. Of course, these cruel, cold-blooded humans are assembled as a basketball team, but who knows the truth of the matter? These fellows may be street cleaners in the guise of quiet, happy-go-lucky basketball players. A deep mystery also surrounds the steel box seen in the foreground. What it contains no one knows, but the deep, dark secret must be closely related to old 1492, who sits grinning beneath the results of a late battle.

Oh! The veil of ignorance lifts. We are able to distinguish familiar faces from behind the grimmy glares, grins, and dumb looking features. Ah! It is all as clear as mud. Our desparate villians are none other than the male members of that dignified group called the faculty.

Railroaders G Club

Composed of all boys who have received letters in G. H. S. sports

1930

SENIORS

Dillon Herzer, football, 2-3-4; basketball, 2-3-4.
Theodore Einkopf, football, 3-4; basketball, 2-3-4.
Kenneth Pickering, football, 3-4; basketball, 3-4.
Rowell Weilert, football, 3-4; basketball, 4; track, 3.
Virgil Feagler, basketball, 2-3-4.
Eugene Johnson, football, 4; tennis, 3-4.
Clinton Williams, football, 3; track, 3.
John Micu, tennis, 3-4.
Delmar Longbrake, football, 3-4.
James Workman, football, 4; track, 4.
Carl Houser, football, 4.
William Maurer, basketball, 4.
Floyd Brown, football, 4.
Ned Walter, football, 4.
Howard Lewellyn, football, 3.

JUNIORS

Howard Nicholson, football, 1-2-3; basketball, 1-2-3; track, 2-3.
Paul Smith, football, 2-3; basketball, 1-2.
Christopher Schlotterback, football, 2-3.
Clarence Brookmyer, football, 2-3.
Wayne Davis, track, 2-3.
Wilson Houser, track, 2-3.
Harry Rowe, football, 2-3.
Marion Dreibelbis, basketball, 3.
Theodore Parvu, football, 3.
Wayne McBride, football, 2.

SOPHOMORES

Harold Coil, football, 1-2; track, 1-2.
Irvin Lewis, football, 2.

FRESHMEN

Gerald Sapp, football, 1; basketball, 1.
Frank Redmond, football, 1.

1930

Facts and Humor

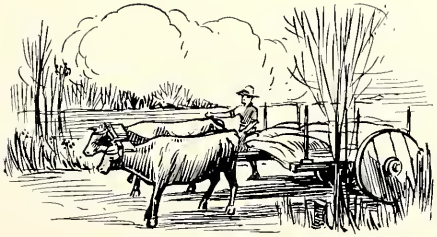

Calendar

1930

SEPTEMBER

9—Hello, everybody! Kinda nice to see the old place again.
10—Don't you think the new principal is nice? But it *is* hard to spell his name.
11—326 pupils this year. Quite a mob.
13—One week gone already. Beat Portland!
16—Did you hear those queer noises? Only the girls trying out for Glee Club.
19—Maroon and Blue subscription money due today.
20—Don't forget the game today.
23—Isn't the new music teacher sweet?
25—Orchestra makes noise. Junior officers elected.
26—Jerome and Jack vie for senior presidency. Jack wins.
27—Firse issue of Maroon and Blue.
30—The first month went fast.

OCTOBER

1—Beautiful out—leaves beginning to turn. No time to study.
2—Orchestra had an experience—one of the violin strings snapped.
3—Say! Isn't it simply sweltering?
7—Work on Aeolian began. Gretchen chosen for editor, and Jerome for business manager.
11—Maroon and Blue out again. Aren't the football pictures cute?
15—Miss Thrush takes delegates to Franklin.
16—Orchestra sounds better now.
21—Cool weather comes in earnest.
22—This tardiness must be stopped. It is simply ridic.
24—Girls! Girls! Please don't warble so loudly.
25—What, no Maroon and Blue? We want some news.
30—This changeable weather! Hot today.
31—Good-bye, October. Girls' Glee serenaded you out.

NOVEMBER

1—Shrubbery in lawn losing its pretty green leaves.
7—More tardiness. Mr. Minniear surely is patient!
9—Colder every day.
13—Watch your step—it's the 13th!
22—Going to Bluffton tonight? Sure, we'll win!
26—Time's surely going fast.
27—Washington Center plays here today.
29—Last day of the last week of the second six week period.

DECEMBER

2—Not long till Santa comes!
3—Oooh!! Grade cards.
6—More snow. Butler comes here for a beating tonight.
9—Better get your Christmas shopping done.
13—Waterloo here tonight.
17—Doesn't seem possible that almost half of the school year is over.
19—Watch your step—too much snow and ice.
20—Central and Railroaders play here tonight. Hooray! Two whole weeks of vacation. So long!

1930

JANUARY

6—Pleasant things such as vacations, always have to end.
8—Hear those shrill sounds from the music room? Orchestra practice.
10—Railroaders are going to beat Ligonier tonight.
13—Won't be long till band starts.
16—No, no one's choking her. Virginia Hart is just trying to reach high C. Last day for tournament tickets.
17—Maroon and Blue out.
20—Too bad we lost the tournament, but it was a good game at that.
21—G. R. meeting again.
23—Too cold to budge or even study.
24—South Side here tonight.
28—Get out your sleds, freshmen. Lots of snow.
31—Go early to the game tonight, 'cause there's always a crowd when Auburn and Garrett play.

FEBRUARY

4—G. R. program today.
5—Why is everybody all dressed up? Oh, yes, they're all having their pictures taken for the annual.
10—Snow drifting terribly. Country students still manage to get here.
14—Everyone feels pretty low. Caused mostly by grade cards.
17—Do, ra, me, etc. Wish they'd close the doors.
18—Peace and rest at last.
20—Save your money for the Hi-Y show. Can't you just imagine Reba and Bill playing opposite each other?
24—Big play tonight.
26—Tom's kept busy keeping us warm.

MARCH

3—Spring fever has attacked students and teachers alike.
4—What's the disturbance? Only a stray dog in the assembly.
6—Nice day to play hookey, but G. H. S. students have better "raisins".

7—Miss Marion McClench talks to assembly.
10—Sweet noises! Band and orchestra pull together.
11—Every Glee Club girl is busy practicing for the big contest.
12—Tom has the old lawn mower out.
14—Girls win in home music contest.
17—G. R. style show tonight.
19—More and more practice for music contest at Auburn.
24—Well, did we beat Auburn? Don't ask. Lots of people feeling blue.
25—Who said spring was here? Hail and sleet and absent pupils show it's not.
26—New band plays at Lions' luncheon.
31—Girls' double quartette and reader win first at Auburn contest, and piano solo second.

1930

APRIL

1—No school today. April fool!
2—Mr. Curtain of the B. & O. talks to students about trip to Washington.
4—First track meet tonight. Beat Decatur!
5—Cast for senior play announced.
9—Finally! Senior sweaters have arrived.
11—Senior sweater day a big success. G. R. party tonight.
15—Tennis meet with Hamilton at 3:45.
16—Orchestra practicing for operetta. Nice noise.
21—What did the Easter bunny leave you?
22—Grade cards! The question for some: do we graduate or do we not?
23—Last day for operetta practice. Be sure to go.
25—Another week gone. Only five more till vacation.
29—Cast busy practicing for senior play.

MAY

4—Band sounds much better.
7—The days are long and the nights short. Poor combination for hard-working school children.
8—High school tennis courts being used from six in morning till eight at night.
9—Senior play, "The Beloved Vagabond", at gym tonight and tomorrow night. Don't miss it.
12—Was it a success? Well, the crowd and applause must mean something.
15—Glee Club practicing for commencement.
16—Track and more track.
19—Pupils are looking pretty lovesick or moonstruck—must be the weather.
20—Only three more days till the big junior-senior banquet!
23—Everybody telling everybody else all about their formals.
24—Baccalaureate last night.
26—Oh, where are the seniors? They're gone forever.
28—Everybody saying good-bye till next fall.
29—Back in the afternoon for report cards.
Tempus fugit, and so do we.

Alumni

1885

Milburn, (Stewart) Lula, Auburn, Ind.
Sembower, Charles, Bloomington, Ind.
Tarney, (Fyke) Maude, Chicago, Ill.
Ward, William, Garrett, Ind.

1886

David, (Cummings) Janie, Mansfield, Ohio.
Satterfield, Cora, Gary, Ind.

1887

Bruce, Harry, Gary, Ind.
Loar, Frank J., Fort Wayne, Ind.
Mills, (Clefford) Iva, Garrett, Ind.

1888

Korneiski, (Lyons) Emma, Newark, Ohio.
Lantz, James, Garrett, Ind.
Tarney, (Carl) Fronia, LaPorte, Ind.
Wagner, (Milliken) Julia, Los Angeles, Calif.
Wright, Harry, (Deceased).

1889

Jones, (Merica) Orilla C., (Deceased).
Satterfield, Benjamin, Portland, Ore.
Satterfield, (Moore) Tella, (Deceased).
Sullivan, (Talbert) Amanda, Richmond, Ind.
Wones, Oliver J., (Deceased).

1890

Bicknell, (Kramer) Nellie, Hammond, Ind.
Jones, Norman, (Deceased).

1891

Barry, Edwin F., Philadelphia, Pa.
Cribbs, (Hills), (Deceased).
Davies, (Stewart), Lotta, Garrett, Ind.
Dick, Martha, Garrett, Ind.
Hollopeter, (Moses) Orilla, Frankfort, Ind.
Landon, Arthur H., Chicago, Ill.
Shreeve, Carman, Los Angeles, Calif.
Wones, (Keef) Florence, Live Oak, Calif.

1892

Bretz, (Roos) Hannah, Garrett, Ind.
Fredericks, (Allen) Edith, Detroit, Mich.
Geiger, (McConnell) Mamie, Garrett, Ind.
McDanel, (Casteel) Jessie, Gary, Ind.
Sembower, (Updyke) Maude, Garrett, Ind.
Swihart, ((Ramsten) Winona, Garrett, Ind.
Thomas, (Brownard) Grace, (Deceased).
Wagner, (Clevenger) Clara, Garrett, Ind.

1893

Mortorff, (Knoder) Tillie, Hudson, Ind.
Mortorff, (Seiber) Edith, Auburn, Ind.
Renton, George, (Deceased).
Satterfield, Howard, Princeton, N. J.

1894

No graduates.

1895

Fredericks, (Abell) Elizabeth, Garrett, Ind.
Maggert, Benjamin, Toledo, Ohio.

1896

McBride, (Treesh) Ora, Garrett, Ind.
McDanel, Ira Elson, (Deceased).
Troutner, (Hollopeter) Nellie, California.

1897

Clark, Cony I., Garrett, Ind.
Hays, Harry C., Covington, Ky.
Hollopeter, (Olinger) Ina B., Garrett, Ind.
Moore, (Zugsworth) Mable S., Los Angeles, Cal.
Schelter, (Maggert) Bertha M., Kendallville, Ind.

1898

Gates, Lloyd, Columbia City, Ind.
Loveland, Russ A., Lewistown, Mont.
Metcalf, (Thompson) Nellie B., Chicago, Ill.
Ocker, (Stevenson) Edna M., Chicago, Ill.
Thompson, (Greene) Flora, Pittsburgh, Pa.

1899

Fralick, Alta D., Detroit, Mich.
Fransheim, Mable D., (Deceased).
Hart, (Engstrom) Oda, Garrett, Ind.

1900

Dibert, Walter, Oakland, Calif.
Hile, (Emerick) Mary, Fort Wayne, Ind.
La Flare, Willard, Denver, Colo.
Mayfield, (Gibson) Mable, Chicago, Ill.
Reyer, Christ, Gary, Ind.
Rothenberger, (Thomas) Laura, Peru, Ind.
Schelter, Flora, Garrett, Ind.
Simmons, (Barnes) Jennie M., Swan, Ind.
Spencer, Marie, Garrett, Ind.
Spurgeon, Stewart, Fort Wayne, Ind.
Woodward, (Lung) Clara, (Deceased).
Zerkle, (Smith) Viola, Butler, Ind.

1901

Andrews, Porter, (Deceased).
Childs, (Guthrie) Maude, Corunna, Ind.
Childs, Minnie, Corunna, Ind.
Feagler, (Eagen) Grace, Garrett, Ind.
Gard, (Coffinberry) Carlie, So. San Francisco, Calif.
Harkess, (Fralick) Beatrice, Kendallville, Ind.
Palmer, (Ratrie) Grace, Chicago, Ill.
Parker, (Rapp) Della, Clinton, Iowa.
Richards, Gwinnie, Moline, Ill.
Sembower, (McMahow) Geraldine, Memphis, Tenn.
Shunk, (Diedrick) Edith, Garrett, Ind .
Swantush, Otto, Angola, Ind.
Trainer, (Pilcher) Claudia, (Deceased).

1902

Andrews, Samuel, (Deceased).
Baker, James, Escanaba, Mich.
Carson, (Hall) Lola, (Deceased).
Dibert, (Woodcox) Daisy, St. Joe, Ind.
Gates, (Johnson) Hazel.
Hayes, Burch, Garrett, Ind.
Hinkle, (Hays) Josie, Covington, Ky.
McKennan, (Erickson) Florence, Garrett, Ind
McKennan, Sylvester, Garrett, Ind.
Munn, (Mosley) Maggie, St. Maries, Idaho.
Smith, Francis, (Deceased).
Thompson, John W., Garrett, Ind.

1903

Elston, Parker, Chicago, Ill.
Eppert, (Gilchrist) Mary O., Indianapolis, Ind.
Gingery, Fred M., Chicago, Ill.
Jones, Roy C., Champaign, Ill.
Martin, (Spencer) Anna, Garrett, Ind.
Miller, Claude C., Garrett, Ind.
Mountz, (Richardson) Bernice B., Paducah, Ky.
Poole, (Coffinberry) Eva., So. San Francisco, Calif.
Reyer, Grace, Toledo, Ohio.
Richardson, Herbert Paducah, Ky.

1904

Gates, Earl W., Marshelfield, Wash.
Hays, (Irie) Jennie, Avilla, Ind.
Richards, Mary, Moline, Ill.
Satterfield, (Donovan) Eva, Gary, Ind.
Smith, Keith, Evanston, Ill.
VanAuken, James C., (Deceased).
Vivian, James C., (Deceased).

1905

Camp, (McIntyre) Malde, Indianapolis, Ind.
Charleswood, (Amstutz) Fern, Harlan, Ind.
Childers, Joseph, Chicago, Ill.
Duble, (Thompson) Bertha, Fort Wayne, Ind.
Gillmore, Carl, Wawautosa, Wis.
Jones, (Funk) Elto, Cleveland, Ohio.
Shaffer, (Miller) Elizabeth, (Deceased).
Kingsbury, Pauline, Auburn, Ind.
Teeters, Frank, Chicago, Ill.
West, Jennie, Garrett, Ind.

1906

Feagler, (Dennison) Geraldine, Garrett, Ind
Mountz, (Barre) Odessa, Garrett, Ind.
Moyer, (Helpert) Leah, Detroit, Mich.
Rathwell, Edward, Deshler, Ohio.

1930

1907

Bruce, Ray F., Chicago, Ill.
Franks, Paul R., (Deceased).
Halter, (Rang) Gladys, Washington, Ind.
Hill, Harry B., Garrett, Ind.
Lung, Marritt C., LaGrange, Ind.
Maloney, William F., Danville, Ill.
Rang, Arthur A., Washington, Ind.
Shaffer, (Miller) Mae, Fort Wayne, Ind.
Shenk, Flaie M., (Deceased).
Sanders, Jessie A., Auburn, Ind.
Teeters, John, Tiffin, Ohio.
Thumma, Zula, Garrett, Ind.
Zerkle, Grace, Indiana Harbor, Ind.

1908

De Brular, Chester, Gary, Ind.
Hess, (Shull) Ida M., Auburn, Ind.
Hoover, Ora L., Iowa City, Iowa.
Maxwell, Curtis, Garrett, Ind.
Olinger, Jay, R. R., Garrett, Ind.
Sembower, George, Anderson, Ind.
Strouse, Lavlna, Fort Wayne, Ind.

1909

Heffner, Florence I., Chicago, Ill.
Heffner, (Mooney) Jennie C., Auburn, Ind.
Lash, (Kuckuck) Jennie C., Garrett, Ind.
McFann, (Clayton) Pauline, (Deceased).
Rathwell, William, (Deceased).
Rollins, Mary L., Huntington, W. Va.
Reneman, (Sarber) Hazel, Garrett, Ind.
Smith, Grace, Escatawa, Miss.
Springer, (Owens) Helen, Garrett, Ind.

1910

Haverstick, (Grezenbach) Bernice, Fort Wayne, Ind.
Ballentine, Arlo E., Fort Wayne, Ind.
Barge, Ruth, (Deceased).
Bowers, (Rupp) Beatrice, Newark, Ohio.
Brechbill, Albert H., Avilla, Ind.
Brechbill, (Blosser) Ella M., Bluffton, Ohio.
Carroll, George, Terre Haute, Ind.
Heffner, Mable, Chicago, Ill.
Hollinger, Helen, Willard, Ohio.
Maxwell, (Cobler) Marie, Gary, Ind.
Pollard, (Young) Florence, Goshen, Ind.
Shrick, (McSweeney) Anna L., Garrett, Ind.
Snyder, (Fitch) Mabel C., Auburn, Ind.
Wiant, (Wachtell) Hazel, Cleveland, Ohio.

1911

Adams, Herbert, Fort Wayne, Ind.
Brechbill, (Heise) Ruth, Duram, Madhipura, India.
Byers, Hale, New York, N. Y.
Carnaham, Hugh, Akron, Ohio.
Clark, Chester, Garrett, Ind.
Dennison, Pearl, New York, N. Y.
Mager, Charles, Garrett, Ind.
Miller, LeRoy, Auburn, Ind.
Shrock, Monroe, Fort Wayne, Ind.
Silberg, Vera, Garrett, Ind.
Spindler, Leona, Fort Wayne, Ind.
Talbert, Harold, Chicago, Ill.
Van Fleit, Don, Garrett, Ind.
Warren, (Hathaway) Marie, Painesville, Ohio.

1912

Carleson, George, Chicago, Ill.
Creele, Floyd.
Creviston, (Nagle) Marie, Garrett, Ind.
Dobbrick, Florence, Mishawaka, Ind.
Erickson, Walter, Garrett, Ind.
Hill, (Johnson) Clara, Fort Wayne, Ind.
Maurer, (Swanders) Gertrude, Garrett, Ind.
McCully, Frank, Garrett, Ind.
McNabb, (Williams) Edith, Auburn, Ind.
Merica, (Van Fleit) Marion, (Deceased).
Miller, (Brechbill) Cora, Dillsburg, Penn.
Probst, Earl, Garrett, Ind.
Schulthess, (Gordon) Nell, Auburn, Ind.
Silliman, Vera, Garrett, Ind.
Springer, Clark, Butler, Ind.
Warner, Claude, Fort Wayne, Ind.

1913

Baker, Julia, (Deceased).
Bruce, Le Isle, Gary, Ind.
Camp, (Hull) Mildred, Indianapolis, Ind.
Childers, Archie, South Bend, Ind.
Cole, Thuron, Garrett, Ind.
Hawver, Don, (Deceased).
Klein, George M., Milford, Ind.
Landis, Harry, Peru, Ind.
Marvin (Weaver) Lura, Garrett, Ind.
Novinger, Carl A., Detroit, Mich.
O'Boyle, Gerald, South Bend, Ind.
Olinger, (Penland) Gladys, Garrett, Ind
Pierce, (Hill) Anna, Garrett, Ind.
Probst (Garber) Wanda, Chicago, Ill.
Weaver, Carl, Garrett, Ind.
Weimuller, (Farrington) Ada., Auburn, Ind.

1914

Bass, (Wineland) Earle, Garrett, Ind.
Bechtol, Dean, Garrett, Ind.
Bowers, Lowell, South Bend, Ind
Cook, Samuel, Auburn, Ind.
Gallatin, Arthur, Garrett, Ind.
Geiser, Julius, Fort Wayne, Ind.
Greene, Dale, Garrett, Ind.
Groscup, Julia, Columbus, Ohio.
Gump, Effie B., (Deceased).
Hawver, Glen, Garrett, Ind.
Hersh, Clinton, Chicago, Ill.
Hershberger, (Smith) Gladys, Chicago, Ill.
Jackson, (Yarian) Reba, Swan, Ind.
Johnson, Buford, Fort Wayne, Ind.
Lindoerfer, (Kast) Ruth, Marion, Ind.
Moore, Othmar, Los Angeles, Calif.
Odenkirk, Marie, Cleveland, Ohio.
Odenkirk, Zellie, Auburn, Ind.
Rettig, Bernice, Ann Arbor, Mich.
Smith, Isaiah, Richmond, Ind.
Steckley, (Gallatin) Mable, Garrett, Ind.
Thompson, Fred, Flint, Mich.

1915

Bruce, Ferris, Gary, Ind.
Byers, Donald, New York, N. Y.
Clark, (McKenzie) Harriet, Gary, Ind.
Clevenger, (Bass) Maurine, Chicago, Ill.
Cole, Pauline, (Deceased).
Dobbrick, Bertha, Garrett, Ind.
Groscup, (Alman) Bernice, Garrett, Ind.
Harsh, George, Chicago, Ill.
Klingler, Delia, Garrett, Ind.
Nell, Marjorie, Garrett, Ind.
Ober, Mervin, Fort Wayne, Ind.
Talbert, Lawson, Chicago, Ill.
Van Fleit, (Redmond) Edna, Garrett, Ind.

1916

Carnahan, Paul, Auburn, Ind.
Elam, Bernard, Fort Wayne, Ind.
Gallatin, (Anderson) Ruth, Chicago, Ill.
Harsh, (Van Fleit) Alice, Garrett, Ind.
Harvey, (Crow) Norma, Garrett, Ind.
Hays, Hudson, Garrett, Ind.
Hershberger, Howard, Chicago, Ill.
Hoover, Lewis, Columbus, Ohio.
Horn, Clarise, Garrett, Ind.
Johnston, (McDowell) Bermadetta, Auburn, Ind.
McCracken, Alford, Wilson, Okla.
Milholand, (Fales) June, South Bend, Ind.
Renneman, (Childers) Florence, Fort Wayne, Ind.
Sanders, (Turnbull) Annetta, Fort Wayne, Ind.
Shanon, Charles, Chicago, Ill.
Shunk, (Groves) Therisa, Pittsburgh, Pa.
Smith, Allen, Willard, Ohio.
Strouse, Agnes, East Chicago, Ind.
Tindall, Goldie, Fort Wayne, Ind.

1917

Baretta, (Talbert) Meddia, Chicago, Ill.
Baretta, (Campbell) Treva, Chicago, Ill.
Butts, Charles, Denver, Colo.
Campbell, (Schmidt), Pauline, Chicago, Ill.
Clark, Sherman, Chicago, Ill.
Cobler, (Van Frank) Esther, Phoenix, Ariz.
Cobler, Lois, Garrett, Ind.
Comparette, Helen, Detroit, Mich.
Comparette, Francis, Dtroit, Mich.
Gieser, (Conner) Lydia, Garrett, Ind.
Grimm, Paul, Garrett, Ind.
Grischke, (Diedrick) Selma, Garrett, Ind.
Hall, (Bowls) Laura, (Deceased).

Bachtal, (Barber) Sylvia, Newport, Ark.
Heffelfinger, Iva., Huntertown, Ind.
Higgins, Clifford, Cincinnati, Ohio.
Jacks, Paul, Youngstown, Ohio.
Lantz, (Forder) Ruby, Cleveland, Ohio.
Lawhead, Glen, Garrett, Ind.
Lightner, (Taggert) Mildred, Canton, Ohio.
Lung, Roscoe, Auburn, Ind.
Manion, (Springer) Madolin, Butler, Ind.
Marvin, (Woodcox) Vesta, (Deceased).
Miller, (Cook) Nettie, Auburn, Ind.
Mitchell, Darwood, Auburn, Ind.
Noonan, Martin, Los Angeles, Calif.
Orr, Alda, Pittsburgh, Pa.
Pierce, William, Garrett, Ind.
Rathwell, Frank, Garrett, Ind.
Rogers, Thomas, Chicago, Ill.
Roos, (Schomberg) Margaret, Toledo, Ohio.
Shannon, Zelia, Chicago, Ill.
Sliger, Carl, Garrett, Ind.
Van Fleit, Florence, Garrett, Ind.
Van Lear, Dewey, Garrett, Ind.
Wehrley, (Miller) Juanita, Garrett, Ind.
Widmer, Florence, Garrett, Ind.

1918

Ballentine, Raymond, Garrett, Ind.
Carlin, Joe M., Chicago, Ill.
Coffing, (Smith) Vera, Garrett, Ind.
Collins, (Payne) Florence, Huntington, W. Va.
Cook, Paul E., Auburn, Ind.
Custer, Walter W., Auburn, Ind.
Deihl, Whittier, California.
Dills, Gordon S., Garrett, Ind.
Elam, (Barnes) Margaret, Marion, Ind.
Eagen, (Beidler) Gertrude, Chicago, Ill.
Feick, Dale F., Garrett, Ind.
Franks, Ralph, (Deceased).
Fuller, Georgia, Chicago, Ill.
Galloway, (Fell) Josephine, Garrett, Ind.
Groscup, Arthur F., Detroit, Mich.
Heinzerling, Otto C., Logansport, Ind.
Higgins, Clara M., (Deceased).
Hoblutzel, Ruth C., Pittsburgh, Pa.
Howey, Mabel, Auburn, Ind.
Klingler, (Symon) Neva, Garrett, Ind.
Lantz, Mary, Garrett, Ind.
Lanigor, Howard, Chicago, Ill.
Lawhead, (Adams) Orpha, Fort Wayne, Ind.
Lung, Ronald, Garrett, Ind.
Mager, LeRoy, New Castle, Penn.
Miller, (Walker) Bernice, Auburn, Ind.
Mountz, (Carroll) Margaret, Terre Haute, Ind.
Olinger, (McCarthy) Faunda, LaPorte, Ind.
Pierce, Louisa, Fort Wayne, Ind.
Rankin, (Winterfield) Leona, Fort Wayne, Ind.
Roan, (Muhn) Margeurite, Auburn, Ind.
Roos, (Divelbiss) Sabina, Buhl, Idaho.
Schomp, Ray J., Fort Wayne, Ind.
Silliman, Vaneata, (Deceased).
Stoehr, (Ruhl) Ardella, Fort Wayne, Ind.
Trimble, Leora, Garrett, Ind.
Williams, Dale, Willard, Ohio.

1919

Beehler, (Greenwalt) Endress H., Willard, O.
Brinkman, (Schunk) Dorothy L., Garrett, Ind.
Burtzner, Oscar, Fort Wayne, Ind.
Button, (Sidel) Hazel, Garrett, Ind.
Cohler, (Baker) Florence M., Phoenix, Ariz.
Dean, Alice E., Grafton, West Va.
DePew, Ralph D., Garrett, Ind.
Diehl, Ernest, Scottdale, Pa.
Ditmars, Dorothy A., Auburn, Ind.
Draime, O.al A., Chicago, Ill.
Eldridge, Dennis F., Auburn, Ind.
Evans, Raymond S., Chicago, Ill.
Hammers, (Brown) Margaret, Auburn, Ind.
Harvey, Warren, San Diego, Calif.
Hixon, (Buchmier) Belva, Indianapolis, Ind.
Kast, Harold L., Marion, Ind.
Keen, (Fretz) Hilda, Corunna, Ind.
Keen, Royal F., Fort Wayne, Ind.
Klein, Joe P., Garrett, Ind.
Lanigor, (Hopper) Nellie S., LaGrange, Ind.
Lanigor, Howard, Chicago, Ill.
Long, (Reese) Bernedean, Olean, N. Y.
Loomis, Helen C., Garrett, Ind.
Lung, Archie N., Garrett, Ind.
Martin, (Berghoff) Kathryn, Fort Wayne, Ind.
Maurer, (Surface) Anna M., Garrett, Ind.
Menges, (Dunten) Bernice, Muncie, Ind.
Miller, Fonda, Fort Wayne, Ind.
Moran, Francis J., Fort Wayne, Ind.
Moore, Joseph D., Garrett, Ind.
Nelson, (Fuller) Lucille, Garrett, Ind.
Olinger, (Sandoz) Marjorie, South Bend, Ind.
Probst, Ralph W., Bloomington, Ind.
Rathwell, James, Garrett, Ind.
Satterfield, Roger, Oneida, Fla.
Schunk, Paul H., Chicago, Ill.
Scisinger, Harry A., Fostoria, Ohio.
Sliger, Rabie, Garrett, Ind.
Smith, Harold J., Garrett, Ind.
Steffin, (Rhinehold) Verda, Fort Wayne, Ind.
Swartout, (Farner) Helen, Garrett, Ind.
Turney, (Whitford) Gladys, Kendallville, Ind.
Ulery, Violet L.
Updyke, Russel, Chicago, Ill.

1920

Baker, Charles, Garrett, Ind.
Ballentine, (Hess) Ilo, Auburn, Ind.
Bass, (Simpson) Lillian, Willard, Ohio.
Clark, Ethel, St. Louis, Mo.
Eldridge, Ralph, (Deceased).
Fitch, Ivan, Garrett, Ind.
Franks, Wilma, Garrett, Ind.
Freeze, Alcie, Detroit, Mich.
Green, (Beams) Phyllis Detroit, Mich.
Griffin, (Van Aman) Erma, Huntertown, Ind.
Hawver, Thelma, Garrett, Ind.
Heffelfinger, (Gump) Vonell, Huntertown, Ind.
Housel, (Cool) Vernie, Auburn, Ind.
Houser, Maurine, Huntertown, Ind.
Hughes, Harold, Garrett, Ind.
Jones, Forest, Chicago, Ill.
Keen, Frank, Auburn, Ind.
Lembeck, Franklin, Chicago, Ill.
Little, (Fitch) Maurine, Garrett, Ind.
Mann, (Barnhart) Fern.
Manion, Marlow, Garrett, Ind.
Miller, (Carper) Olga, Garrett, Ind.
Moran, Harry, Indianapolis, Ind.
Olinger, Paul, Garrett, Ind.
Patterson, (Trick) Virginia, Ann Arbor, Mich.
Pressler, Jessie, Bluffton, Ind.
Rafferty, (Byenski) Jessie, Garrett, Ind.
Rahmer, Mamie, Fort Wayne, Ind.
Rosenberry, Harry, Garrett, Ind.
Saunders, Faye, South Bend, Ind.
Schulthess, (Moore) Auline, Garrett, Ind.
Scisinger, Ralph, Chicago, Ill.
Slifer, (Rahrig) Isabelle, Garrett, Ind.
Strause, (Haney) Valena, (Deceased).
Swanders, Amel, Chicago, Ill.
Teeters, (Rheinhart) Essa, Corunna, Ind.
Trapp, Albert, Chicago, Ill.
Utter, (Mitchell) Gladys, Garrett, Ind.
VanHouten, (Sell) Mildred, Garrett, Ind.
VanLear, Coe D., Bryan, O.
Williams, (Lumm) Madge, Fort Wayne, Ind.
Yarde, Lydia, Auburn, Ind.

1921

Addington, (Moran) Chella E., Indianapolis, Ind.
Alford, Donald, Patascala, O.
Beeber, Edgar S., Willard, Ohio.
Bonnett, Kenneth W., Garrett, Ind.
Clark, (Tuck) Waneta B., Fort Wayne, Ind.
Collins, (Owens) Marjorie A., Fort Wayne, Ind.
DePew, Harold D., Los Angeles, Calif.
DePew, Orville K., Garrett, Ind.
Farner, Daniel R., Garrett, Ind.
Fawkes, Parke, Marion, Ind.
Fulk, (Alford) Velma, Patascala, O.
Hall, Alice, Garrett, Ind.
Hall, Violet, Garrett, Ind.
Harsh, Ruth M., Garrett, Ind.
Hathaway, Don, Garrett, Ind.
Hollopeter, (Omahandrue) Madeline, Calif.
Housel, Russell W., Auburn, Ind.
Keen, (Harvey) Rebecca, Milwaukee, Wis.
Klein, Francis R., Cleveland, Ohio.
McCullough, (Moses) Maryonn, Duluth, Minn
Mountz, James T., Boston, Mass.
Novinger, (Van Lear) Creede, Garrett, Ind.
Pressler, Landis, Fort Wayne, Ind.

1930

Renkenberger, Harold, Ligonier, Ind.
Roan, Daniel, Detroit, Mich.
Rider, Madolin, Chicago, Ill.
Schumaker, Fleta M., Garrett, Ind.
Sharpless, Richard, Auburn, Ind.
Sheets, (Heinzerling) Mildred, Toledo, Ohio.
Sherman, (Stewart) Gladys, Hillsdale, Mich.
Sliger, Velma P., Garrett, Ind.
Stahl, Harry, Garrett, Ind.
Steward, Paul, Hillsdale, Mich.
Treesh, Arlo, Garrett, Ind.
Turney, Meryl, Fort Wayne, Ind.
Veazy, Harold L., Crawfordsville, Ind.
Weihmuller, Gerald, Fort Wayne, Ind.
Weihmuller, Harold, Fort Wayne, Ind.
Williams, Adda J., Fort Wayne, Ind.

1930

1922

Aldridge, Harold, Fort Wayne, Ind.
Briner, Louis, Fort Wayne, Ind.
Caffrey, (McGraw) Frances, Chicago, Ill.
Chaney, William, Fort Wayne, Ind.
Cree, Paul, Harrisburg, Penn.
Davidson, Lloyd, Auburn, Ind.
Dickson, (Tipp) Hazel, Chicago, Ill.
Dirr, (Heitzman) Amelia, Dallas, Texas.
Eckhart, Margaret, (Deceased).
Elam, Lucile, Garrett, Ind.
Elliot, Dorothy, Wooster, Ohio.
Elson, (Hughes) Lucile, Garrett, Ind.
Fitch, Oscar, Garrett, Ind.
Fitch, Otis, Fort Wayne, Ind.
Fouch, Bernard, Chicago, Ill.
Gehrum, Ruth, Garrett, Ind.
Gieser, Carl, Garrett, Ind.
Guthrie, Eunice, Garrett, Ind.
Hall, Maynard, (Deceased).
Harvey, Dale, Pasadena, Calif.
Haynes, Sadie, Garrett, Ind.
Heinzerling, Lillian, Toledo, Ohio.
Hoyles, Marion, Fort Wayne, Ind.
Imler, (Snyder) Jeanette, Fort Wayne, Ind.
Klingler, Maurice, Philadelphia, Pa.
Lantz, Helen, Columbus, Ohio.
Lung, (Ober) Valera, Garrett, Ind.
Menges, Fern, Muncie, Ind.
Miller, Merrille, Chicago, Ill.
Miller, Cecil, Garrett, Ind.
Moore, Harlan, Garrett, Ind.
Ober, Jesse, Garrett, Ind.
Ober, Mary, Corunna, Ind.
Patterson, (States) Kathryn, Chicago, Ill.
Peck, Everett, Garrett, Ind.
Pierce, John, Garrett, Ind.
Rosenberry, Walter, Garrett, Ind.
Sherman, Ethel, Chicago, Ill.
Smith, Kathryn, Garrett, Ind.
Stack, James, Akron, Ohio.
Steward, Glenn, Auburn, Ind.
White, Lois, Fort Wayne, Ind.
Witherspoon, Randall, Cincinnati, O.
Yarde, Mary, Lafayette, Ind.

1923

Addington, Carol, Adrian, Mich.
Bass, (Holmes) Virginia, Angola, Ind.
Bogear, Cecil, Garrett, Ind.
Breeze, (Ladd) Lillian, Garrett, Ind.
Brinkerhoff, Beverly, Toledo, O.
Clark, (Barthoiel) Thelma, St. Louis, Mo.
Cook, (Dawson) Fern, Corunna, Ind.
Dawson, Thelma, Muncie, Ind.
DePew, Treva, Garrett, Ind.
Elson, Ross, Garrett, Ind.
Fulk, John, Garrett, Ind.
Gephart, Orlo, Garrett, Ind.
Hartle, Darel, Garrett, Ind.
Haverstick, (Kemper) Wilma, Marion, Ind.
Herbolsheimer, Helen, Fort Wayne, Ind.
Hershberger, George, Chicago, Ill.
Higgins, Walter, Garrett, Ind.
Kistler, Harold, Garrett, Ind.
LaRue, Ross, Garrett, Ind.
Long, Ruth, Garrett, Ind.
Longbrake, Oscar, Indianapolis, Ind.
Loomis, Magdalyn, Garrett, Ind.
Martin, Kenneth, Chicago, Ill.
MacDonald, (Carlin) Helen, Garrett, Ind.
Pomeroy, Kenneth, Elkhart, Ind.
Rafferty, Darwin, Chicago, Ill.
Rettig, (Chesser) Madeline, Garrett, Ind.
Shultz, Kenneth, Garrett, Ind.
Steward, Magdelene, Garrett, Ind.
Treesh, (Maybe) Aneta, Garrett, Ind.
Trimble, Ella, Garrett, Ind.
Tuck Edward, Fort Wayne, Ind.
Turney, (Wooster) Violet, Garrett, Ind.
Utter, Essie, Garrett, Ind.
Wagner, Viola, Auburn, Ind.
Withrow, Norval, Garrett, Ind.

1924

Bailey, Ruth, St. Louis, Mo.
Beigstedt, Henry, Fort Wayne, Ind.
Chisholm, Everett, Garrett, Ind.
Dennis, Nick, Corbin, Ky.
DeWitt, Merton, Garrett, Ind.
Ditmars, Helen, Garrett, Ind.
Duerk, Mary, Chicago, Ill.
Engstrom, Josephine, Chicago, Ill.
Fitch, Thelma, Garrett, Ind.
Gephart, Dale, Garrett, Ind.
Grischke, Paul, Fort Wayne, Ind.
Hall, Howard, Garrett, Ind.
Hart, Jane Ellen, Albion, Ind.
Hersh, Margaret, Garrett, Ind.
Hickman, Granville, Gary, Ind.
Hickman, Ralph, Tiffin, O.
Higgins, Helen, Millersburg, Ind.
Hoover, Claude, Garrett, Ind.
Houser Perry, Fort Wayne, Ind.
Hoyles, (Burtch) Marjorie, Garrett, Ind.
Lane, (Dennis) Theo, Auburn, Ind.
Little, Jack, Fort Wayne, Ind.
Miller, (Arguebright) Gladys, Garrett, Ind.
Miller, Paul, Garrett, Ind.
Nesbit, (Widney) Laverna, Fort Wayne, Ind.
Nicholson, Goldie, Richmond, Va.
Novinger, George, Pontiac, Mich.
Ober, Mary, Garrett, Ind.
Ocker, Paul, Columbus, O.
Richmond, (Howey) Marion, Fort Wayne, Ind.
Rynearson, Robert, Garrett, Ind.
Schulthess, Howard, Garrett, Ind.
Sherman, (Smith) Hazel, Garrett, Ind.
Shreve, Catharine, Fort Wayne, Ind.
Shultz, (Marks) Dorothy, Garrett, Ind.
Sliger, (Schurr) Eloisie, Garrett, Ind.
Smith, Virginia, Garrett, Ind.
Thibault, Jeanette, Fort Wayne, Ind.
Treesh, Loyton, Garrett, Ind.
Tuck, Josephine, Chicago, Ill.
VanAman, Lucille, Garrett, Ind.

1925

Alford, (Taylor) Undine, Hamilton, Ind.
Allman, Dale, Gary, Ind.
Allman, Donald, U. S. Marines.
Armstrong, Wayne, Elkhart, Ind.
Batchellor, Mable, Newark, O.
Beeber, Arthur, Garrett, Ind.
Beeber, Oral, Fort Wayne, Ind.
Bisnett, (Whitticar) Erma, Fort Wayne, Ind.
Breckbill, Pauline, Fort Wayne, Ind.
Briner (McKinley), Velma, Garrett, Ind.
Burtch, Thomas, Garrett, Ind.
Carbaugh, (Brechbill) Opal, Butler, Ind.
Chisholm, Melvin, Garrett, Ind.
Chady, Wilford, Garrett, Ind.
Coffing, Jesse, Garrett, Ind.
Creeger, Dallas, Goshen, Ind.
Davis, (Cain) Thelma, Kansas City, Mo.
DeWitt, John, Kendallville, Ind.
Dickson, Mervin, Cincinnati, O.
Elam, Ralph, Auburn, Ind.
Foley, (Satterfield), Kathryn, Garrett, Ind.
Gallatin, (Simpson) Mary, Garrett, Ind.
Gehrum, Esther, Garrett, Ind.
Grant, Jack, Willard, O.
Grimm, Ralph, Garrett, Ind.
Hays, (Chisholm) Helen, Garrett, Ind.
Herbolsheimer, (Erickson) Irene, Chicago, Ill.
Hinklin, Mable, Oxford, O., Western College.
Hixon, (Noel) Mary Kathryn, Garrett, Ind.
Holman, (Dove) Wilma, Auburn, Ind.
Johnston, (Schulthess) Julia, Garrett, Ind.
Kreiger (VanLear), Ruth, Garrett, Ind.
Laughman, Onan, Willard, O.
Loomis, Loren, Garrett, Ind.
Lung Nellie, Garrett, Ind.
Martin, Harriet, Clarksville, Ark.

Martz, Harold, Jackson, Mich.
Miller, Glenn, Garrett, Ind.
Murray, Ethel, Garrett, Ind.
Nelson, (Mosberger) Panchon, Garrett, Ind.
Rang, VanLear) Ruth, Bryan, O.
Ratrie, (Flowers) Dorothy, Chicago, Ill.
Rider, (Hootman) Margaret, Fort Wayne, Ind.
Rowley, (Witherspoon) Harriet, Garrett, Ind.
Schulthess, LeRoy, Ann Arbor, Mich., Michigan University.
Sheets, (Loffi) Vera, Reading, Mich.
Smith, Edward, Auburn, Ind.
Smith, (Schopf) Isabelle, Garrett, Ind.
Smith, Dorothy, Chicago, Ill.
Stack, Florence, Detroit, Mich.
Steckley, Leslie, Toledo, Ohio.
Steward, Victor, Garrett, Ind.
Stoner, Mary Elizabeth, Oxford, O., Western College.
Swalley, Virgil, Garrett, Ind.
Trimble, Josephine, Borswell,
VanHouten, Austin, Western Union Line.
Weilert, (Smith) Leona, Fort Wayne, Ind.

1926

Andrews, Vivian, Fort Wayne, Ind.
Beeber, Lillian, Detroit, Mich.
Bennett, Georgia, Fort Wayne, Ind.
Bowlby, Wendall, Fort Wayne, Ind.
Breece, Hollis, Fort Wayne, Ind.
Brown, Cloyde, (Deceased).
Caffrey, Marian, Chicago, Ill.
Clark, Esther, Garrett, Ind.
Deihl, Olive, Garrett, Ind.
Ditmars, Ruth, Garrett, Ind.
Ferry, Leo, Garrett, Ind.
Fitch, (Wyatt) Floretta, Montpelier, O.
Gehrum, Leah, Garrett, Ind.
Graham, Earl, Chicago, Ill.
Hall, Esther, Fort Wayne, Ind.
Hamilton, Clinton, Fort Wayne, Ind.
Hart, Louise, Auburn, Ind.
Haynes, Harold, Garrett, Ind.
Heinzerling, Harry, Bloomington, Ind., Indiana University.
Hollopeter, Lee, Garrett, Ind.
Hopkins, Walter, Garrett, Ind.
Johnson, (Breece) Dorothy, Fort Wayne, Ind.
Keefe, Garner, (Deceased).
Kelham, (Riccius) Lucille, Garrett, Ind.
Luttman, Jason, Chicago, Ill.
McCain, Edward, Garrett, Ind.
McKinley, Earl, Milwaukee, Wis., Engineering School.
Meese, Ernest, Auburn, Ind.
Miller, Evelyn, Garrett, Ind.
Monn, Elizabeth, Toledo, Ohio.
Mountz, George, Greencastle, Ind., DePauw University.
Mowry, (Haynes) Treva, Garrett, Ind.
Muzzillo, John, Garrett, Ind.
Ober, Ruth, Lafayette, Ind., Purdue University.
Rickard, Raymond, (Deceased).
Rickey, Ward, Fort Wayne, Ind.
Sharpless, (Coil) Katherine, Warsaw, Ind.
Shreeve, (Stevens) Wilma, Kendallville, Ind.
Silger, Lillian, Garrett, Ind.
St. Amant, Andrew, Garrett, Ind.
Starner, Chester, Garrett, Ind.
Stoner, (Berg) Delores, Auburn, Ind.
Summers, (Baer) Helen, Fort Wayne, Ind.
Swartout, Charles, Garrett, Ind.
West, Ward, Garrett, Ind.
Wiler, Gerald, Garrett, Ind.
Williams, James, Garrett, Ind.
Witherspoon, (Westfall) Margaret, Garrett, Ind
Woodcock, (Shutt) Margaret, Garrett, Ind.
Wolf, LaVon, Greencastle, Ind., DePauw University.
VanHouten, Lela, Garrett, Ind.

1927

Atkins, Fairy, Garrett, Ind.
Brown, (DeBaun), Helen, Akron, O.
Brown, Robert, Garrett, Ind.
Burtch, Roy, Garrett, Ind.
Cartwright, Ota, Garrett, Ind
Creeger, LaMar, Peoria, Ill., Hortilogical College.
Chisholm, Helen, Fort Wayne, Ind.
Clady, Harold, Garrett, Ind.
Coburn, (Withrow), Georgia, Garrett, Ind.
Coombs, (Hensley), Madeline, Jackson, Mich.
Deihl, Ilif, Hamilton, O.
Dirr, (Moses) Pauline, Garrett, Ind.
Dull, (Welch) Jessie, Chicago, Ill.
Elam, (Milks), Evelyne, Fort Wayne, Ind.
Eldridge, Juanita, Garrett, Ind.
Friend, Myrtle, Auburn, Ind.
Fuller, Woodward, Garrett, Ind.
Groscup, Fred, Lafayette, Ind., Purdue University.
Houser, (Surfus), Edith, Huntertown, Ind.
Hoyles, Roger, Detroit, Mich.
Hyde, Mable, Chicago, Ill.
Johns, Mary Edythe, Terre Haute, Indiana State Normal.
Kemp, Wayne, Garrett, Ind.
Knisley, William, Garrett, Ind.
Lewellyn, Arthur, Garrett, Ind.
Loutzenhelser, Dale, Garrett, Ind.
McBride, Vaughn, Garrett, Ind.
McCullough, Murray, South Bend, Ind.
Miller, Pearl, Butler Center, Ind.
Mitchell, Myrtle, Garrett, Ind.
Nicholson, Russell, Garrett, Ind.
Ober, Ralph, Detroit, Mich.
Richmond, Wilford, Lafayette, Ind., Purdue University.
Sapp, Merwood, Auburn, Ind.
Sherrick, Wayne, Toledo, O.
Sithen, Kenneth, Garrett, Ind.
Smeed, Donald, Greencastle, Ind., DePauw University.
Smith, Madolyn, South Bend, Ind.
Snyder, Gerald, Waterloo, Ind.
Starner, Irene, Garrett, Ind.
Steward, Alverta, Chicago, Ill.
Thompson, Robert, Garrett, Ind.
Treesh, Chester, Garrett, Ind.
Tuck, Madolin, Chicago, Ill.
Vogeding, Marguerite, Bloomington, Ind., Indiana University.
Wagner, (Gartfide), Gustabell, Baltimore, Md.
Ward, Sterling, Michigan City, Ind.
Wells, Marcia, Fort Wayne, Ind.
Wells, Maxine, Fort Wayne, Ind.
Wiler, Be nard, Fort Wayne, Ind.
Wilmot, (Yarde), Edith, Garrett, Ind.
Zimmerman, Roscoe, Garrett, Ind.

1928

Alford, Russell, Waverly, Mass., Nursing School.
Alley, Mildred, Garrett, Ind.
Biser, Leota, Garrett, Ind.
Brown, Eleanor, Oxford, O., Western College.
Burns, Daphene, Bloomington, Ind., Indiana University.
Byanski, Wilbur, Chicago, Ill.
Carper, Roger, Garrett, Ind.
Cramer, Everett, Fort Wayne, Ind.
Cramer, Helen, Auburn, Ind.
Dauber, Mary, Garrett, Ind.
Detrick, Mary, Auburn, Ind.
DeWitt, Evelyn, Auburn, Ind.
Dickson, (Opdycke), Myrtle, Dayton, O.
Dirr, Barbara, Fort Wayne, Ind.
Dolan, Richard, Garrett, Ind.
Duerk, Flora, Chicago, Ill.
Eldridge, Wilbur, Garrett, Ind.
Farrington, Kermit, Garrett, Ind.
Foley, (Hughes), Jeanette, Port Arthur, Texas.
Green, Alzein, Garrett, Ind.
Grimm, (Casselman), Ruth, Garrett, Ind.
Harvey, Hazel, Garrett, Ind.
Heitz, Emory, Garrett, Ind.
Herzer, Manzella, Fort Wayne, Ind.
Higgins, Ethel, Garrett, Ind.
Hopkins, Arthur, Garrett, Ind.
Istrate, Charles, Ann Arbor, Mich., Michigan University.
Kirkpatrick, (Freed), Katherine, Kendallville, Ind.
Karr, Manfred, Garrett, Ind.
Lewellyn, Dorothy, Garrett, Ind.
Lung, Walter, Garrett, Ind.
McCully, Catherine, Garrett, Ind.
McDermott, James, Garrett, Ind.
McKeever, Warren, Garrett, Ind.
McKinley, Mary, Garrett, Ind.
Mowry, Rosella, Garrett, Ind.
Murphy, Violet, Garrett, Ind.
Nash, Finley, Bloomington, Ind., Indiana University.

1930

Nessel, Winford, Chicago, Ill., School of Aviation.
Ober, Forrest, Detroit, Mich.
Owens, Kathryn, Garrett, Ind.
Sheets, Kenneth, Garrett, Ind.
Sheets, Kennth, Garrett, Ind.
Strouse, Florence, Garrett, Ind.
Treesh, Dale, Auburn, Ind.
Treesh, Harold, Garrett, Ind.
Tuck, Harry, California.
Watts, Howard, Ft. Wayne International College.
Withrow, (Lewellyn), Lois, Garrett, Ind.
Yarde, Frank, North Manchester, Ind., Manchester College.
Young, Irma, Fort Wayne, International College.

1930

1929

Bass, Catherine, Garrett, Ind.
Bloom, Harold, Fort Wayne, Ind.
Brennan, Bernard, Greencastle, Ind., DePauw University.
Brookmeyer, Harriett, Fort Wayne, Ind.
Cramer, Harry, Fort Wayne, International College.
Cripe, Ruth, Garrett, Ind.
Dean, Dora Alice, Greencastle, Ind., DePauw University
DeVeny, Katherine, Garrett, Ind.
Diederick, Walter, Garrett, Ind.
Doster, Maudie Mae, Garrett, Ind.
Duerk, William, Garrett, Ind.
Elam, John, Fort Wayne, Ind.
Friend, Iolene, Garrett, Ind.
Goodson, Harry, Garrett, Ind.
Gordon, John, Garrett, Ind.
Grogg, Helen, Garrett, Ind.
Hamilton, Thais, Cambridge, Mass., Radcliffe College.
Hinklin, Robert, Oxford, O., Miami University.
Hofferman, Erhart, Garrett, Ind.
Hopkins, Charles, Garrett, Ind.
Houser, Robert, Fort Wayne, Ind.
Hovarter, (Sherlock), Thelma, Fort Wayne, Ind.
Hughes, Robert, Garrett, Ind.
Hurley, Wilson, Garrett, Ind.
Kelham, Demerice, Garrett, Ind.
Kennedy, Esther, Fort Wayne, Ind., International College.
Kistler, Maurine, Garrett, Ind.
Lantz, Mildred, Garrett, Ind.
McDaniel, Emery, Auburn, Ind.
McDaniel, (Crosley), Isabelle, Garrett, Ind.
Menges, Dale, Auburn, Ind.
Metzger, Avanelle, Corunna, Ind.
Mies, Mary, Bloomington, Ind., Indiana University.
Murray, Julia, Garrett, Ind.
Rogers, Glenoris, Garrett, Ind.
Schulthess, Mary, Garrett, Ind.
Slifer, John, Fort Wayne, Ind.
Smith, Mary, Garrett, Ind.
Smith, Wilda, Fort Wayne, Ind.
Snyder, Marcella, Garrett, Ind.
Stahl, Roy, Garrett, Ind.
Starner, Harold, Garrett, Ind.
Thomas, Ruth, Fort Wayne, Ind.
VanHouten, George, Garrett, Ind.
Weller, Leona, Fort Wayne, Ind.
Wessel, Edna, Garrett, Ind.
West, Vernice, Garrett, Ind.
Wise, Orval, Garrett, Ind.
Woodcox, Richard, Garrett, Ind.
Woodcock, (Shutt), Charlotte, Garrett, Ind.
Yingling, (Mavis) Louella, Auburn, Ind.
Zimmerman, Ruth, Indianapolis, Nursing School.

"STERN VALUE"

"SUCCESS IS MEASURED BY APPEARANCE"

G.

H.

S.

1

9

3

0

As you Graduate, look forward to a successful career—

REMEMBER

that "Stern Value" has attained 20 years of successful outfitting.

——::——

Stern Clothing Company

"THE BRIGHTEST SPOT IN GARRETT"

LITTLE'S HARDWARE

Congratulates the Faculty and Class of 1930

and

Wishes You a Prosperous Future

GARRETT : : : : : INDIANA

The Smallest Thing of Greatest Value

RUDYARD KIPLING reminds us that the same power which shaped the planet formed the rose. ❧ The diamond is a tiny thing, but it is one of the great items of the world's wealth. ❧ When we sell you a diamond you acquire a possession of true and increasing value.

ORT'S, *Garrett*

Palace Market

QUALITY FOODS

AT

LOWEST PRICES

Clark & Company, Prop.

Home Owned **Support Home Industries**

A
MODERN GAS RANGE is

part of the equipment
of every modern
home.

NORTHERN INDIANA FUEL & LIGHT CO.

PHONE 39

For your personal gift, or as a gracious acknowledgement of personal gifts received, send your photograph. It's the One Gift that only you can give.

Take a camera and plenty of films. Bring your vacation back home in snapshots.

Beautifly with pictures. Picture frames ready made and made to order.

Sheets Studio

GARRETT'S PICTURE SHOP

HAROLD M. KORTE

Authorized

Sales Ford **Service**

The House of Courteous People

When Buying Your Next New or Used Cars

See one of these Salesmen

Fred C. Moses — H. McDanel

GARRETT, INDIANA — PHONE 10

Telephone 334 — 200 E. Quincy St.

Farmers' Elevator Co.

GARRETT, INDIANA

GRAIN — SEED — COAL

Dealers for

McCORMICK—DEERING HARVESTER MACHINES

Shoes

CHILDREN'S
GROWING GIRLS'
MISSES'
WOMEN'S
MEN'S
BOYS'

Clothing

BOYS'

MEN'S

A. G. *Houser*

PHONE 208

J. A. Moore & Son

FURNITURE

"BUY WITH CONFIDENCE"

MAJESTIC RADIO

GARRETT : : : : INDIANA

Room Sized Rugs
Dry Goods
Drapery

IT PAYS

Ready-to-Wear
Millinery
Window Shades

TO TRADE AT

Meyer's Department Store

WHERE IS YOUR MARRIAGE CERTIFICATE?

It should be in a Safe Deposit Box—together with other important things you possess, deeds, mortgages, insurance policies, stocks, bonds, contracts, and other valuable papers, as well as your precious jewels.

For less than ten cents a month you can rent a private box in our large Safe Deposit Box.

GARRETT SAVINGS LOAN AND TRUST CO.

"A Good Bank in a Good Community."

Compliments of

The Garrett Electric Plumbing Supply Co., Inc.

M. A. KING, Mgr.

115 N. Randolph Street
Phone 324

B. C. FITCH

PLUMBING AND HEATING
LICENSED CONTRACTOR

Garrett, Indiana : : : : Phone 474

COMPLIMENTS OF
H. A. HINKLIN
FUNERAL DIRECTOR

Call HEINLEN'S

Quality - Courtesy - Service

Modern
Home Owned Store

Dry Goods - Groceries - Meats

INSURANCE

In All Lines

C. N. McCully

Phone 285-R

Best Wishes
and
Compliments
of
HUGHES DRUG STORE

Garrett State Bank

ESTABLISHED 1893

CAPITAL & SURPLUS $100,000.00

"IF"

If you can save, you can succeed and be independent. No one can be independent if he spends more than he earns.

It is estimated that nine out of every ten persons at the age of sixty are dependent on their relatives or charity.

Start now to build your own independence with an Interest Account in this strong bank.

RESOURCES OVER $1,000,000.00

CONGRATULATIONS FOR

Class of 1930

Heinzerling's

Hardware of Quality

SPORTING GOODS — PRICED RIGHT

A doctor fell in the well, and was drowned.

Moral—If the doctor had been tending to the sick instead of the well, he would not have been drowned.

* * *

Mr. Bormuth (talking about the poor house northeast of Garrett): Yes, it's a very nice place. I've been there myself.

* * *

Who was Homer?

The guy Babe Ruth knocked out.

If you spend so much time at golf you won't have anything laid aside for a rainy day.

Won't I? My desk is loaded up with work I've put aside for a rainy day.

* * *

Teacher: Johnny, how many days are there in the months of the year?

John: Thirty days hath September. All the rest I can't remember. The calendar hangs on the wall, why bother me with this at all?

Many Thanks to the

Class of 1930

for their patronage during that year.

MITCHEL'S BARBER SHOP

Compliments of

W. E. SUMMERS

JEWELER

Expert Watch Repairing

COMPLIMENTS OF

BOFF'S BATTERY STATION

Exide Batteries — Mobile — Vulcanizing

Seiberling All Tread Tires

GARRETT, IND.

126 East King St. **Phone 170**

It is not the Price You Pay
But—
The Results You Get.

C. F. LUMM

Phone 11

Compliments
of
Patterson Drug Store

The Best Place to Trade
J. J. SOWERS, Mgr.

"Imagine my embarrassment," said Blanche D., "when according to my custom, I looked under the bed before retiring. I had forgotten I was in an upper berth."

* * *

Mr. Minniear: This is the third time you have been late. Don't you know you can't stop the flight of time?

Steve Coil: Oh, I don't know. I just stopped a couple of minutes down the street.

Richard D. (in English): He had a very bad case of phenomena.

Virginia Royer: Oh, I think he means pen-a-monia.

* * *

"Say, there's a football player out here who wants his picture taken."

Photographer: "Full face?"

"No, half back."

* * *

Mr. Bormuth: Give the symbol for tin.

Mike Sapp: FORD.

COMPLIMENTS OF

RUSSELL 5 AND 10c STORE

QUALITY MERCHANDISE
at
POPULAR PRICES

COMPLIMENTS TO

SENIOR CLASS

BY

THE SUPERIOR DAIRY

RAY E. SARBER

SAFE MILK

PURE MILK AND CREAM

From Tuberculin Tested Cows

Phone 279-R

Garrett : : : : : : : Indiana

Don't Forget to Remember

You

Can Save Money

at

BEHLER'S CUT RATE

Phone 513 We Deliver.

OLINGER & HAVER

BARBERS

111 West King St.

Garrett : : Indiana

Buy Garrett Made—Upholstered FURNITURE

C. M. MINNICH

Practical Upholsterer

Custom Made—Upholstered

Suits and Old Chairs.

HI-WAY GARAGE

Economically, Intelligently, Prompt

Phone 49

McLaughlin's Garage

GARRETT'S AUTO STORE

Phone 115

McDermott's

Headquarters for Quality

Phone 18

Compliments of

Lantz's Barber Shop

105 West King

Superior Coal Co.

Dealers in Best Grade of Anthracite and Bituminous COAL

Office 201 N. Randolph
Phone 323

The Thomas Print Shop

124 South Randolph St.

JOB WORK—ARTISTICALLY DESIGNED

AND NEATLY PRINTED

Telephone 515

J. D. BRINKERHOFF

Attorney-at-Law

Compliments to

THE CLASS OF 1930

HERBOLSHEIMER SHOE SHOP

Tri-State College

ENGINEERING

1. Forty-six years of successful, efficient service to students from all parts of the world.
2. An education at minimum cost. Low tuition rates and living expenses.

COMMERCE

3. A strong and efficient corps of teachers who give personal attention to students.
4. High school graduation not necessary for entrance. Classes given in required high school subjects every term.

TRI-STATE COLLEGE

ANGOLA, INDIANA

CALENDAR FOR 1930
Summer term begins June 9, 1930
Fall term begins September 29, 1930
Winter term begins January 5, 1931
Spring term begins March 23, 1931

COMPLIMENTS OF

EDDIE'S CHEERFUL SERVICE STATION

CONOCO GAS AND OILS

Corner King and Cowen **Edrie Zumbaugh, Mgr.**

ACCEPT OUR COMPLIMENTS FOR THE

1930 Senior Class

GARNS CANDY COMPANY

AUBURN, INDIANA

Wit: Do you know why Washington threw a silver dollar across the Potomac?

Nit: No, why?

Wit: He was teaching a couple of Scotchmen to swim.

* * *

Mr. Rose (in geometry): Now these two propositions are exactly alike. As I explain this one please note the difference.

* * *

Spike Coil: Aeolian snaps? Now what kind of cookies are they?

Miss Thrush: Tell how you felt when your letters were given to you, boys.

Mike Sapp: I felt foolish.

Miss Thrush: Well, I mean some unusual feeling.

* * *

Mr. Wilkinson (in Algebra): Some of you must write down the answers to your problems and think you have your lessons.

Ann F.: Well, what more do you want?

REMEMBER !

REIDHART'S

Food for Health

GEO. ILER

MORTICIAN

Office Phone 165

205 S. Randolph St.

LIFE

CASUALTY

FIRE

L. DALE GREEN

INSURANCE

Trust Company Building

BONDS

TORNADOES

AUTOS

Clint W.: Bud, what job would you like to have most when you get out of school?

Bud F.: Chief dynamo oiler on a lightning bug's tail.

* * *

Mary Faor, talking about the poem, "Snowbound" in English class: And the sun went down before it set.

* * *

Mrs. Fitch: Who was Joan of Arc?

Gwen Roser: Why, she was Noah's wife.

Mr. Bormuth: This class reminds me of a Ford, a crank in front and a lot of nuts behind.

* * *

Minnie Rahmer, in English: All were ready with their faces fair. (Meaning, "All were ready with their faces.")

* * *

Mr. Sherman: How do you obtain sulphur by the Frasch method?

Vern Brinkman: Well, you take an' you gotta drill fer it.

QUALITY MEATS

KROGER STORE

Staple and Fancy Groceries

SCHOOL CASH STORE

MABEL'S and VIC'S

Smiling Service

East Garrett Auto Parts

All Kinds of Used Auto Parts
Used Cars Bought and Sold

Phone 227-4

Eugene Vogeding

The Home of Fine Tailoring

GARRETT, IND.

AUBURN

New Series for 1930

6-85 A Six

120 Inch Wheelbase
72 Horsepower
4 Door Closed Car

$995

8-95 Straight Eight

125 Inch Wheelbase
100 Horsepower
4 Door Closed Car

$1195

125 Straight Eight

130 Inch Wheelbase
125 Horsepower
4 Door Closed Car

$1495

And

CORD FRONT DRIVE

America's First Production Front Drive Car

$3095 - $3295

AUBURN, INDIANA CO.

Hotel Building Auburn, Indiana

All prices f. o. b. Auburn or Connersville, Indiana. Equipment other than Standard extra.

BACHTAL MOTOR SALES

CHRYSLER - PLYMOUTH - FARGO TRUCKS

A Car for Every Purse

Open All the Time After June 1.

PARTIES, MEALS, LUNCHES.

Home Made Ice Cream

Lantern Coffee Shop

Mr. Sherman (making flower of sulphur): We should have something cold on which to evaporate this.

Clint Williams: Wouldn't my feet do then?

* * *

In senior English class on book report:

Miss Thrush: What is there in this book that you can carry with you in the process of living?

Ikey Herzer: Love, but you can't live on that.

Compliments of

The Mary Jane Shoppe

Exclusive Women's Wear

VANITEE SHOPPE

Marcelling
Manicuring
Shampooing
Facials

Juanita's Beauty Shop

Compliments of

GARRETT LUMBER COMPANY

Dealer in All Kinds of

Building Materials

Guaranteed Paints

and

Builders Hardware

Thachers'---Service

with a

Smile

Auburn 695
Garrett 351

PHONE 245 CORNER LEE AND QUINCY

Donley Motor Sales

For Economical Transportation

CHEVROLET

Greatest Chevrolet in Chevrolet History

Standard Oil Company

(Indiana)

NEW POLARINE

and

NEW ISO-VIS

BOFF'S BATTERY STATION
NORTH SIDE GARAGE
GEO. MOUN, ALTONA

PAUL HARP,
Agent.

HUDSON HAYS,
South Side Service Station

PROGRESS---

IN congratulating the members of the Garrett High School Class of 1930 we call attention to the difference in size between the class of 1910 and the one of this year. Then there were 17—now there are 65. This increase is entirely out of proportion to the growth in population and shows the greater interest being taken in Garrett and vicinity in the value of an education. Many of these young people will make their homes permanently among us and we are proud to claim them.

Your local newspaper is constantly on duty helping to stimulate the interest of the people of Garrett in their community. As you graduates go out into the world we will appreciate your co-operation in making the best newspaper possible and you will find us always at your command.

GARRETT CLIPPER

A Mirror of Community Life

C. B. HAMILTON, Publisher

"A TRY WILL CONVINCE YOU"

GARRETT MODERN LAUNDRY

418 W. King St. Garrett, Ind.

Telephone 540

Take Advantage of the Special Rates on Wednesdays - Thursdays - Fridays

THE CLINIC

M. E. Klingler, M. D.
W. G. Symon, M. D.
W. K. Templeton, M. D.
C. P. Fox, M. D.

Miss McKinley (in home economics class): We'll wait till Gayle comes back to earth.

(She had not been paying very close attention).

Gayle: Well, I'm back.

* * *

John Young: She drove off in a tantrum.

Judson Witherspoon: What is that, a new kind of a car?

John: Yeh, it's quite the rage.

What do you do?

I keep house, scrub, scour, bake, wash, cook, do the laundry, iron, sew.

And the census-taker listed her "Housewife—no occupation."

* * *

Why is our annual like a girl?

Because every fellow should have one of his own and not borrow some one else's.

* * *

Who was the shortest man in the Bible?

Answer: Ne-he-mi-ah.

ROYAL and PASTIME THEATRES

A. C. Kalafat, Mgr.

VITAPHONE
RADIO PICTURES

MOVIETONE
Also All Talking Comedies

Creek Chub Bait Co.

A Garrett Institution

Makers of

True Nature Fishing Lures

CREEK CHUB BAITS CATCH FISH

A little message with Flowers is not soon forgotten.

"SAY IT WITH FLOWERS"

TEN EYCK FLOWER SHOP

HARRY H. BRINKMAN

Contractor

BRICK — CEMENTS — MASONRY

Phone 458-W

THE SQUEAL

I'm so blue, can't you see?
No one ever looks at me.
I'm not pretty; I'm not cute,
I've got the ugliest, freckled snoot.
They don't want me, I don't know why
I'd just like to sit down and cry.
There wouldn't be any good in that,
I just bet ya I'm too fat,
But then again maybe I'm too lean,
I'm the craziest sight you've ever seen.
If no one wants me I'll do just as I please!
I'll go along right with the breeze,
I'll go places and have lots of fun,
And do most anything under the sun,
So if any one wants me they'd better come.

Bernita Miller.

* * *

Mary Bechdolt: Your hat is on the wrong way, dear.

Red Pickering (absent-mindedly): How do you know which way I'm going?

* * *

Fred Bergstedt: Have you ever gambled?

William Farrington: Well—I played dominoes once.

* * *

Charles Strouse: Why the perplexed expression?

Red Pickering: I'm just wondering if a policeman's uniform is a law suit.

* * *

Ikey Herzer: Time me around the track, Coach?

Bryan: Sure. Wait till I get my calendar.

* * *

Bud Feagler: No girl ever made a fool out of me.

Clint Williams: Who did then?

* * *

Our father slipped upon the ice, because he couldn't stand;
He saw the glorious stars and stripes; we saw our father land.

THE SEQUEL

You've got company
Here's one more.
Every one thinks
I'm a terrible bore.
Tall and awkward,
Always in the way,
Every one avoids me
Day by day.
Sometimes I'm happy,
Sometimes I'm blue,
Here's a good pal
For unhappy you.

Mary Kathryn Vogeding.

* * *

Ikey Herzer: Will you kindly step off my foot?

Blanche Dickson: Well, put your foot where it belongs then.

Ikey: Don't tempt me, Dickson, don't tempt me.

* * *

A man doesn't mind a girl having a little powder on her face, but he sure hates to be seen on the street with a human marshmallow.

* * *

Seen on the assembly board: Lost: Chemistry book. Please return to William Carpenter with torn pages.

* * *

Mr. Wilkinson: How did they first discover iron?

Harold Beeber: They smelt it.

* * *

Mrs. Ellis (in Latin class to John Freeze): Just make that thing above your ears work and work and work.

* * *

Mrs. Fitch: In what battle did General Wolfe, when hearing of victory, cry, "I die happy"?

LaVon Treesh: I think it was his last battle.

IN AFTER YEARS
WHEN YOU RE-TURN THE
PAGES OF THE ANNUAL
WHICH PERPETUATES YOUR PRE-
GRADUATE JOYS AND SORROWS,

you will praise the wisdom of the
staff that selected good engravings
rather than just "cuts."

Years do not dim the brilliant
printing quality of

FORT WAYNE HALF-TONE
PORTRAITS AND VIEWS

THE MARK OF EXCELLENCE

Fort Wayne Engraving Co.
FORT WAYNE, INDIANA

Autographs

Autographs

HECKMAN
BINDERY, INC.
Bound-To-Please®
NOV 05
N. MANCHESTER, INDIANA 46962